Mozart
Piano Concerto No. 23 in A Major
K. 488

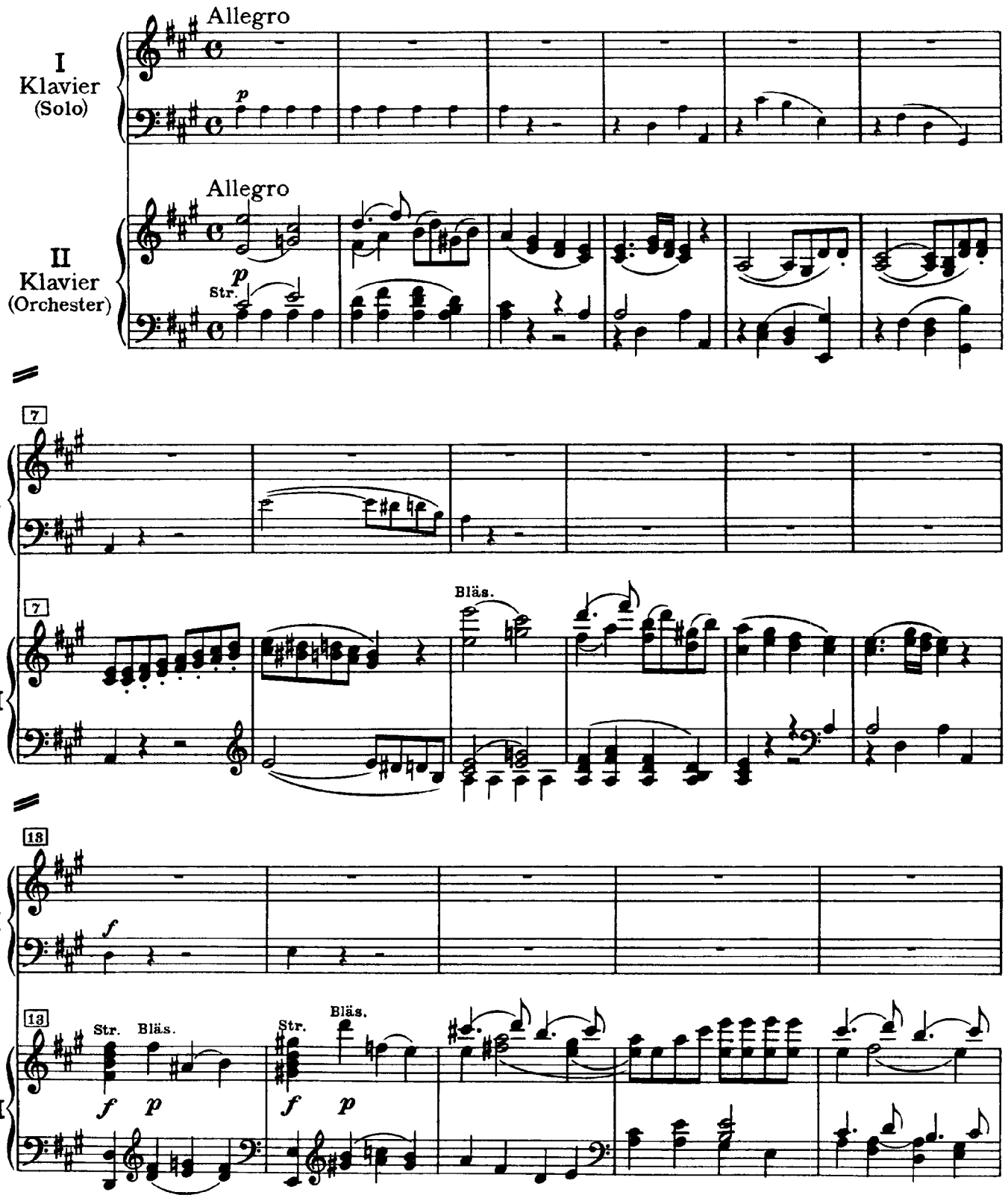

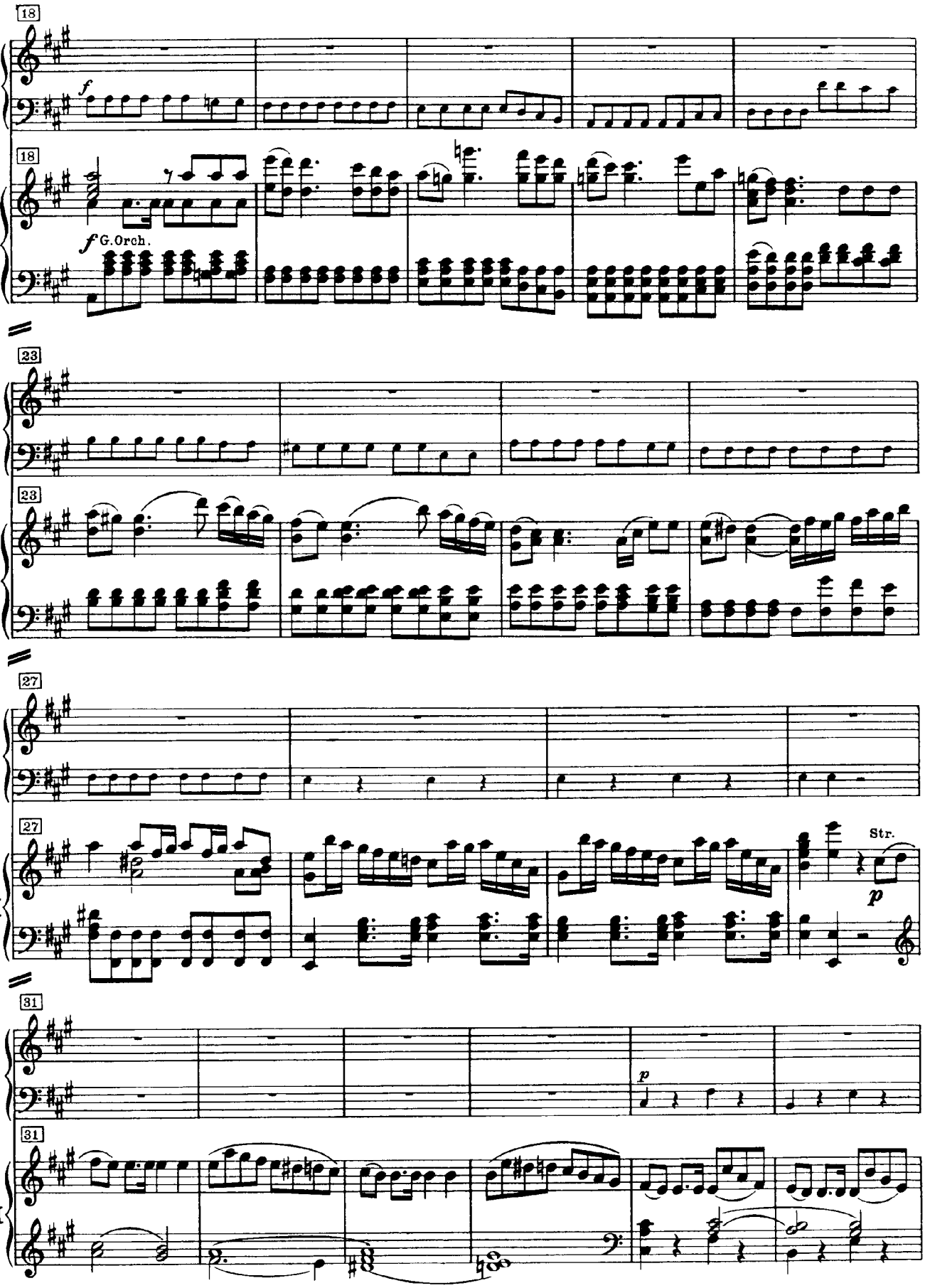
18
I
f
18
II
f G.Orch.
23
I
23
II
27
I
27
II
Str.
p
31
I
p
31
II

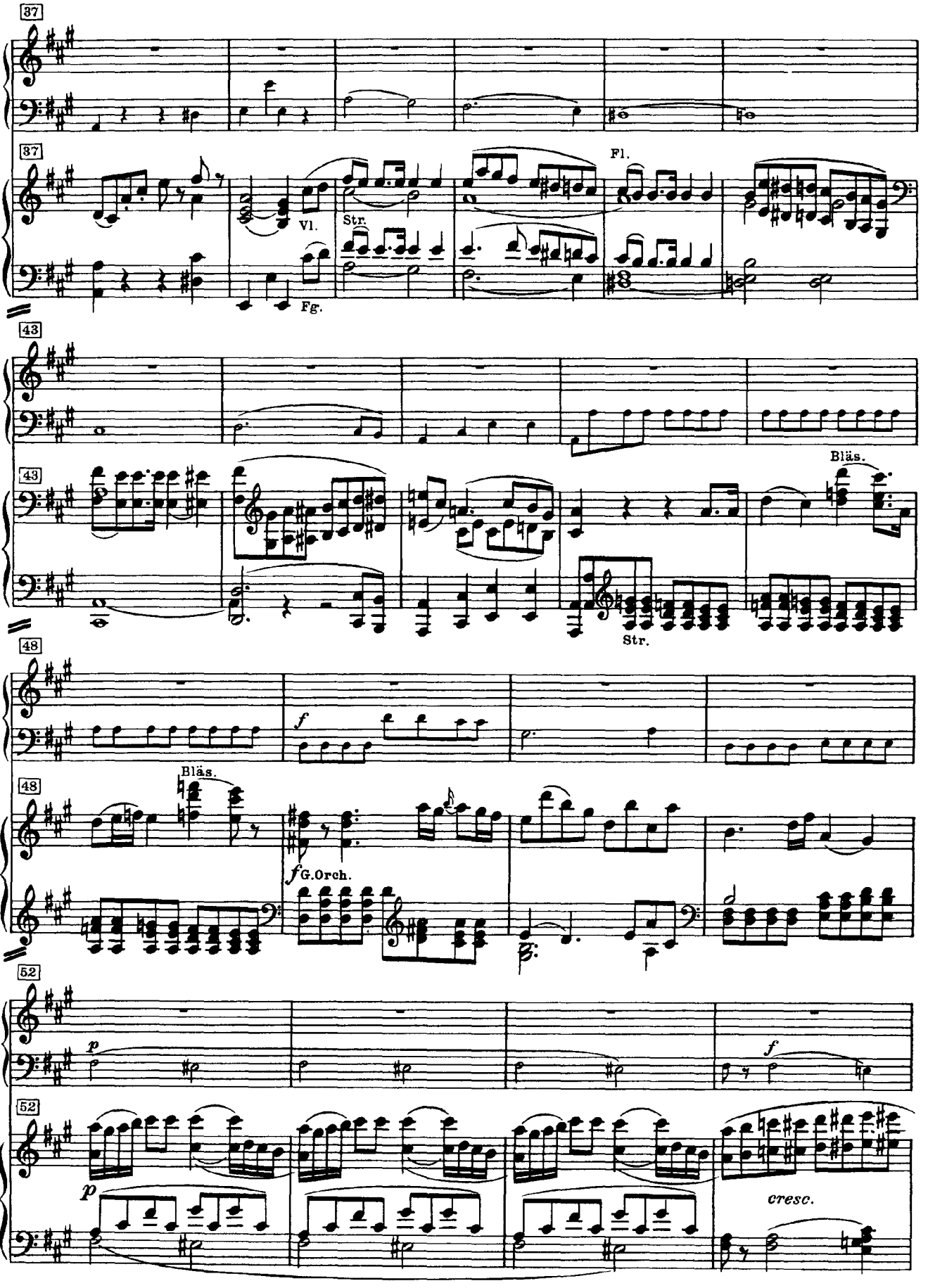
37
I
37
II
Vl.
Str.
Fg.
Fl.
43
I
43
II
Str.
Bläs.
48
I
f
48
II
Bläs.
f G.Orch.
52
I
p
f
52
II
p
cresc.

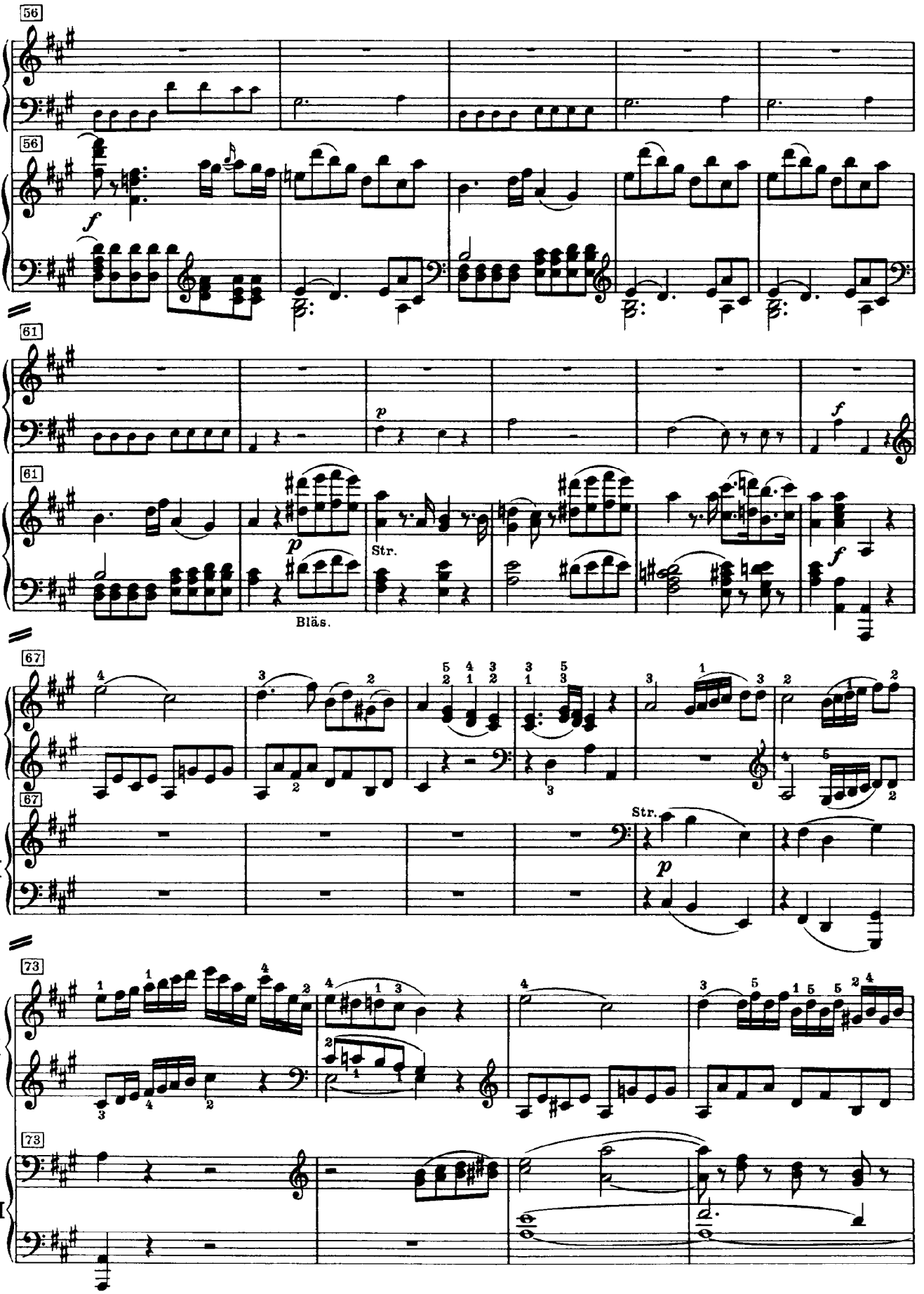
56
I
56
II
f
61
I
p
f
61
II
p
Str.
Bläs.
f
67
I
67
II
Str.
p
73
I
73
II

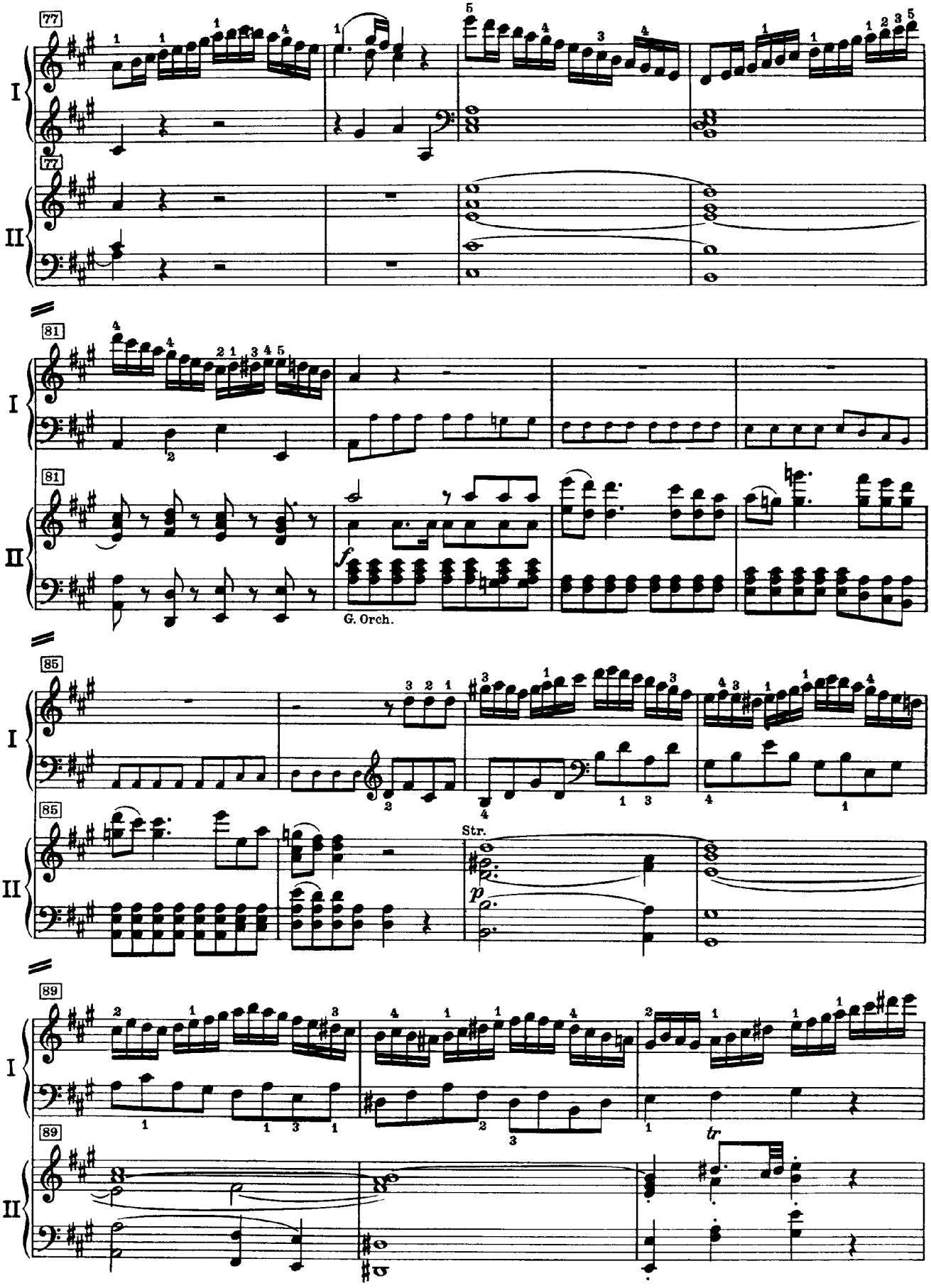
77
I
77
II
81
I
81
II
f
G. Orch.
85
I
85
II
Str.
p
89
I
89
II
tr

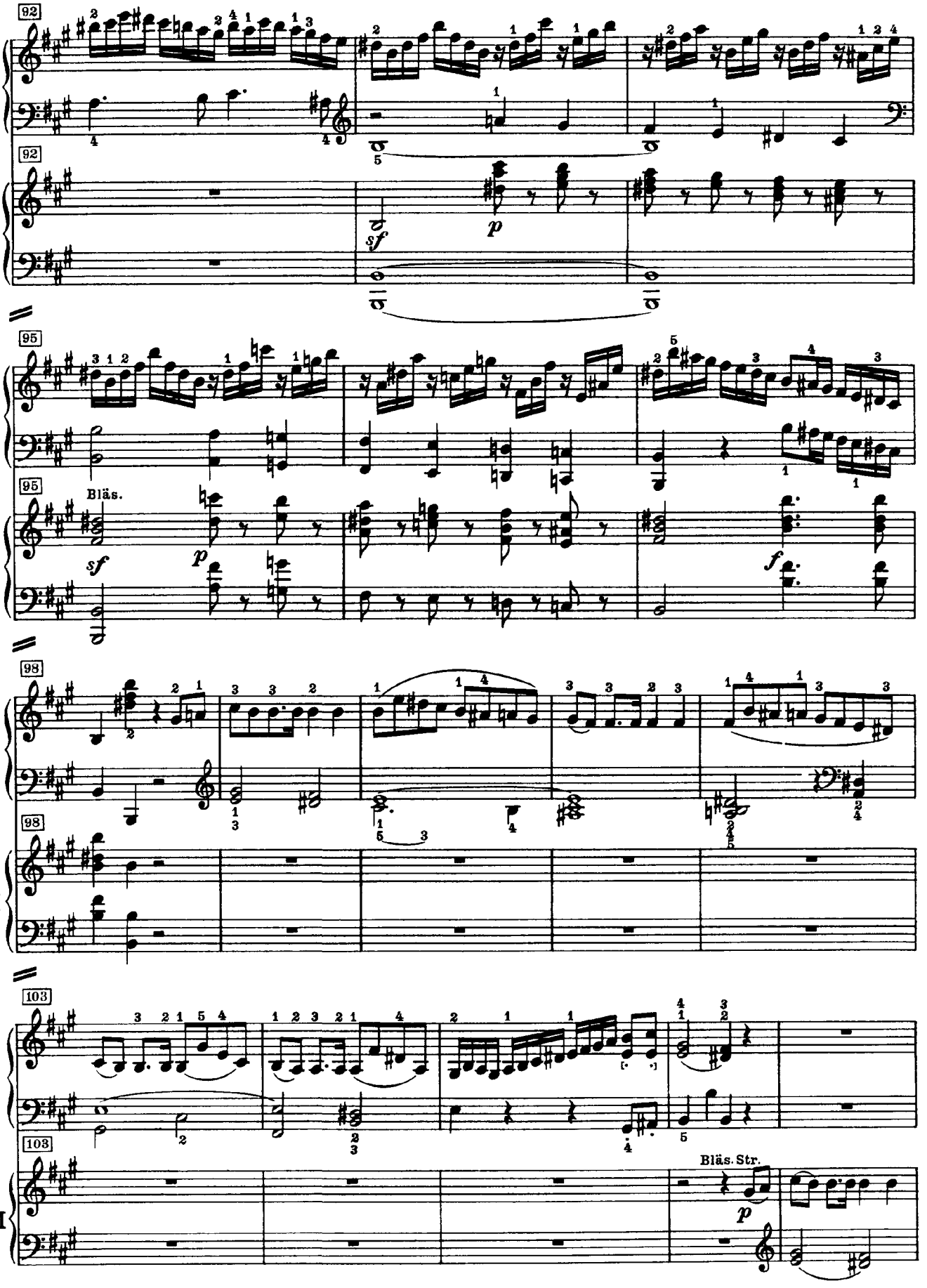
92
I
II
sf
p
95
Bläs.
sf
p
f
98
103
Bläs. Str.
p

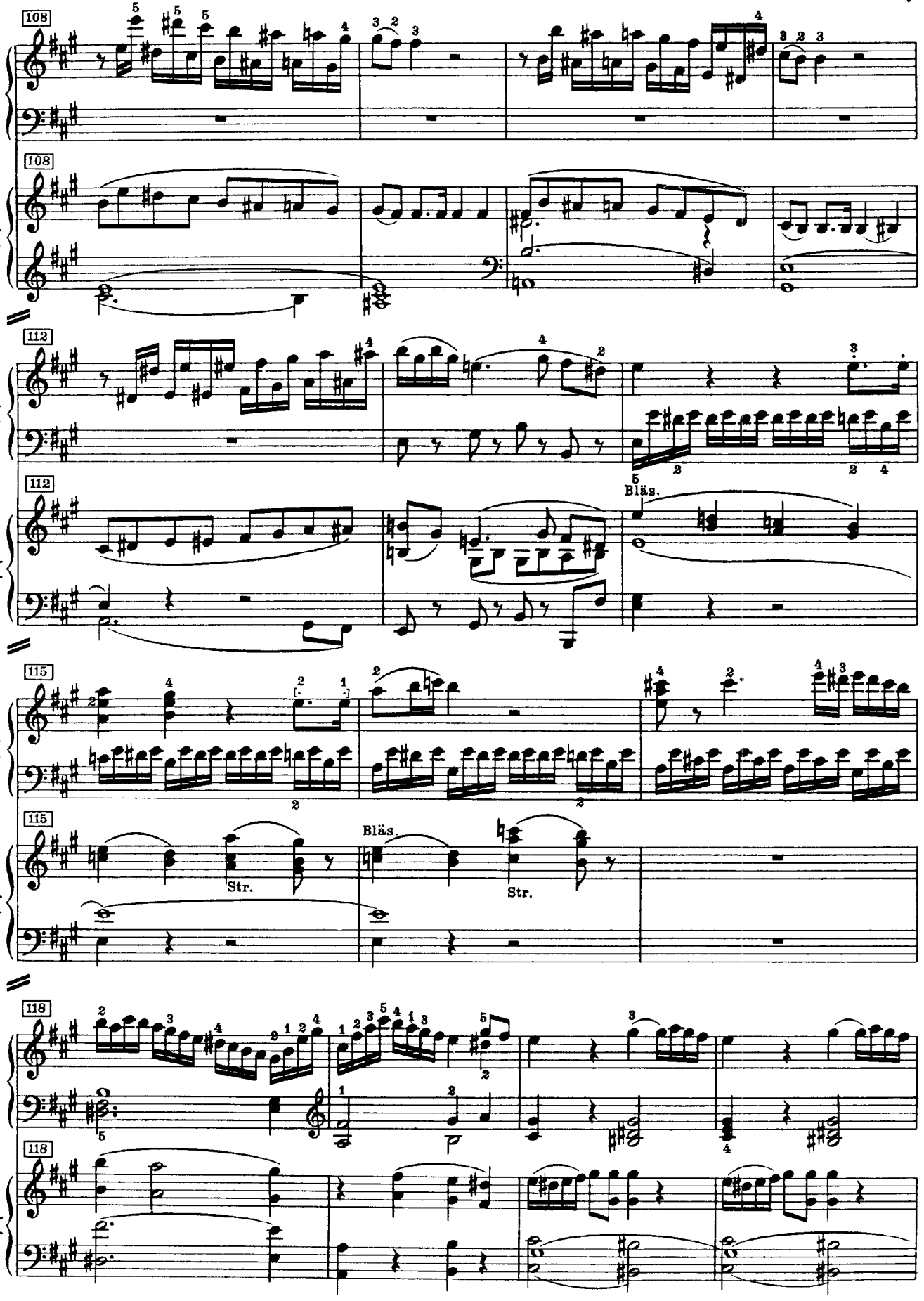
108
I
II
112
Bläs.
115
Str.
Bläs.
Str.
118

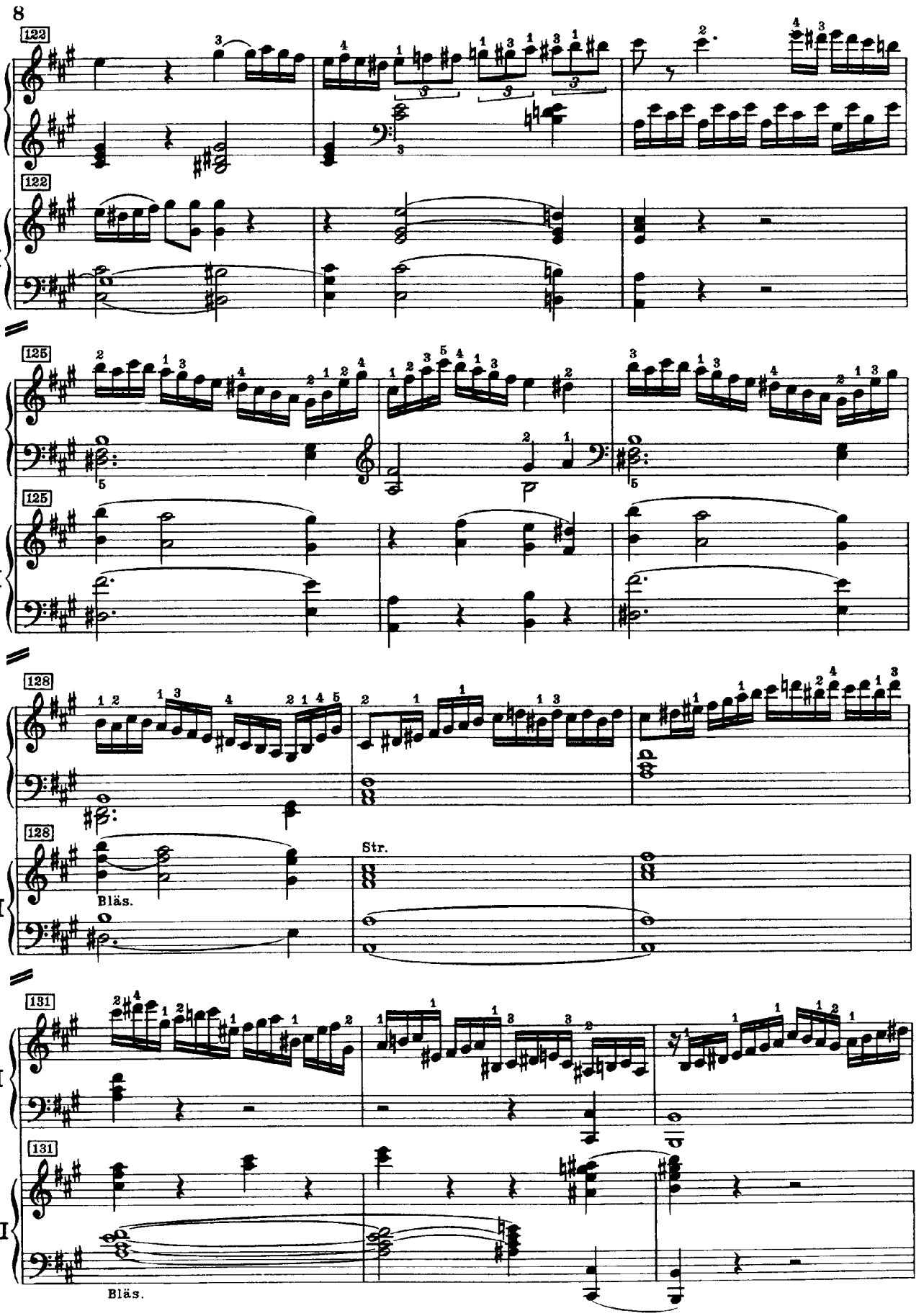
122
I
122
II
125
I
125
II
128
I
128
Bläs.
Str.
II
131
I
131
Bläs.
II

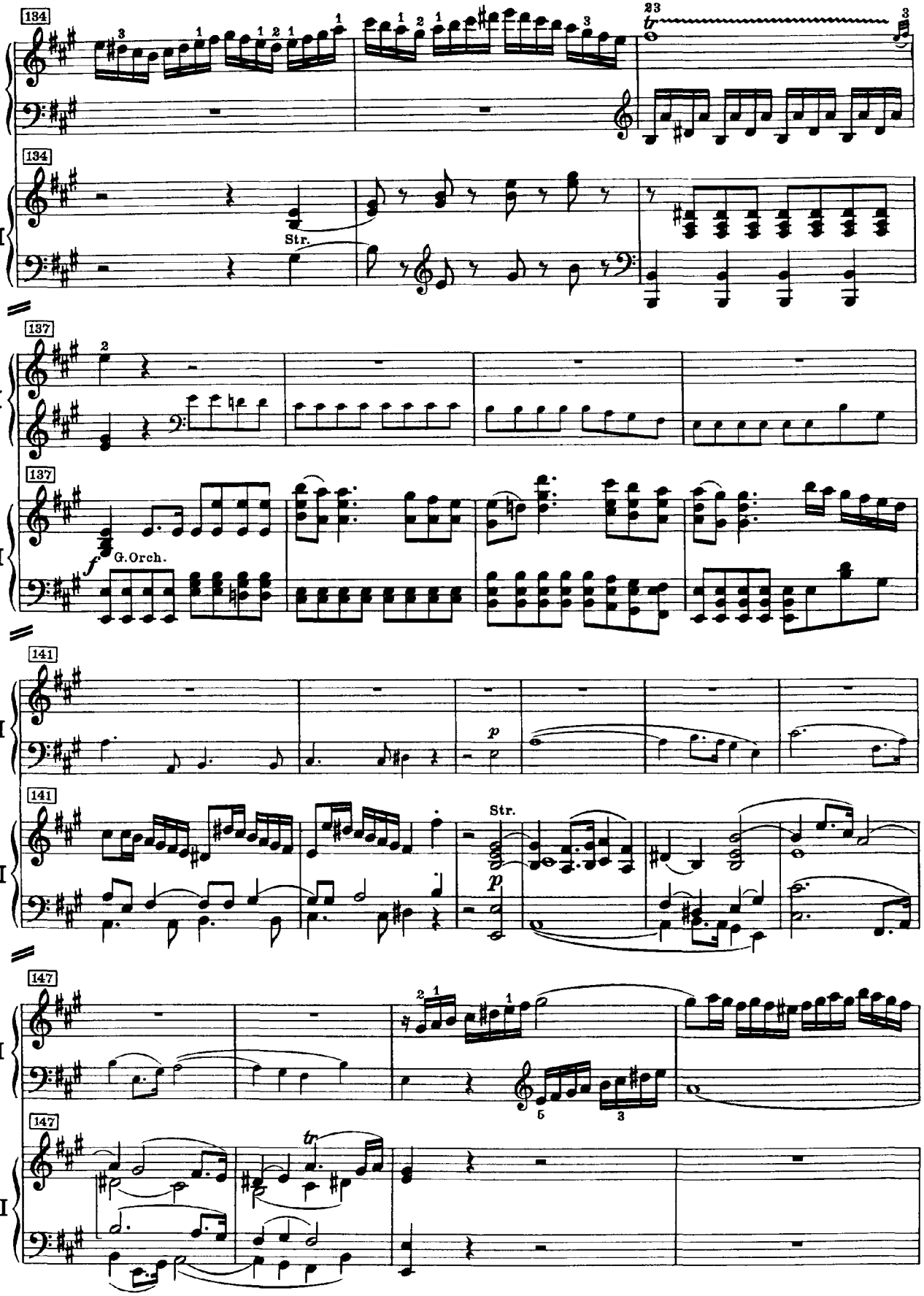
134
I
134
II
Str.
137
I
137
II
f
G.Orch.
141
I
p
141
II
Str.
p
147
I
147
II
tr

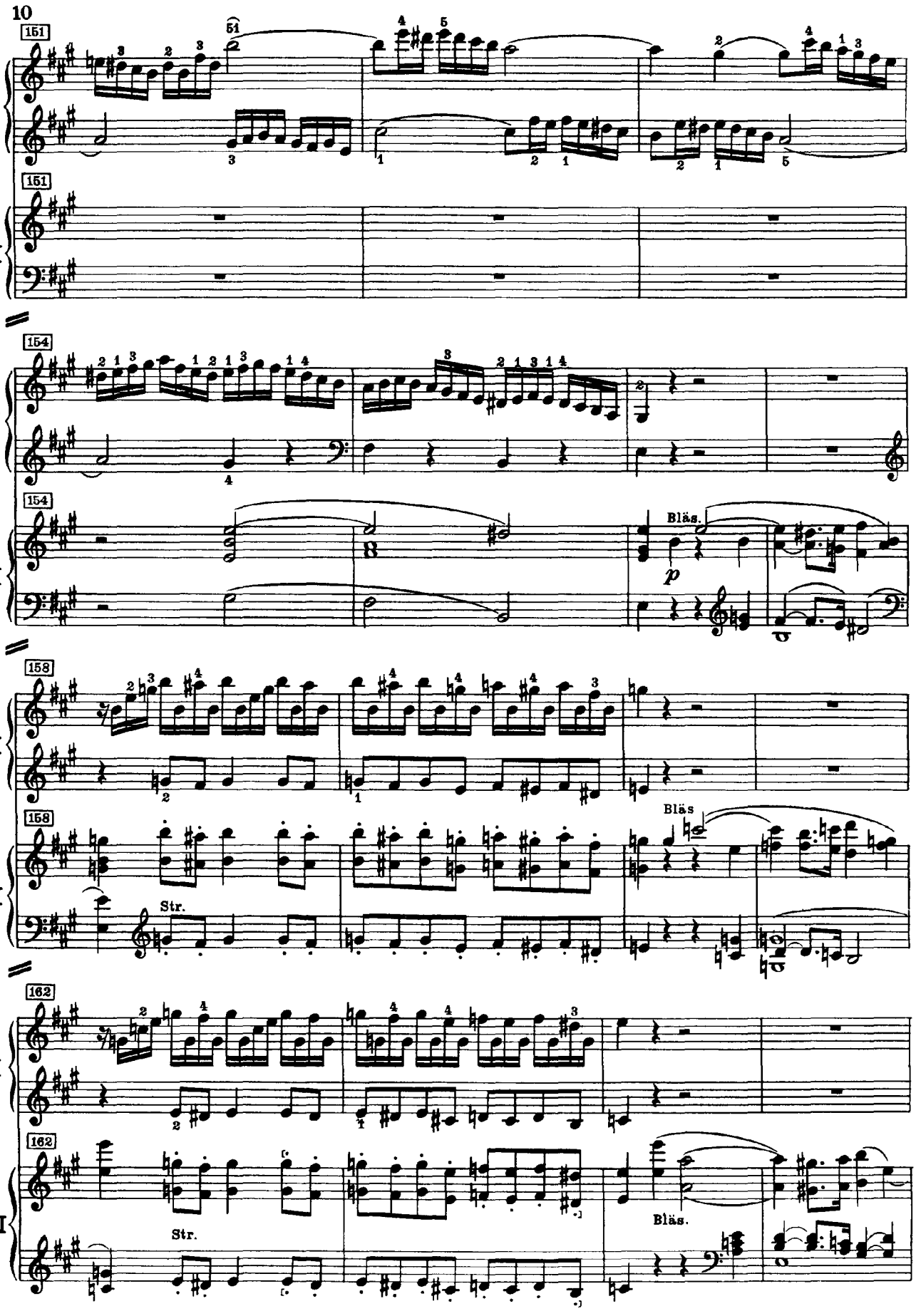
151
I
II
154
Bläs.
p
158
Str.
Bläs
162
Str.
Bläs.

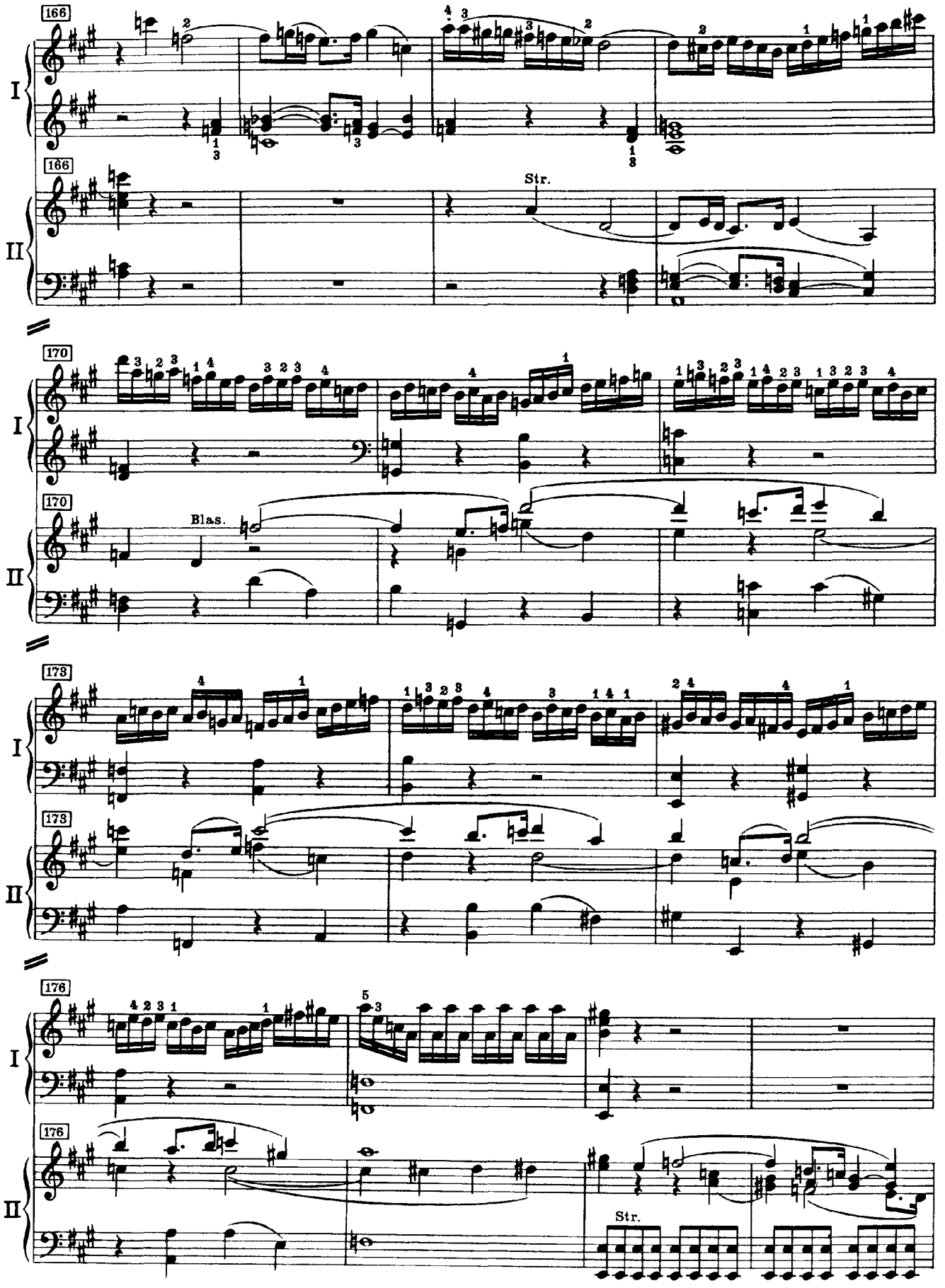
166
I
166
II
Str.
170
I
170
II
Blas.
173
I
173
II
176
I
176
II
Str.

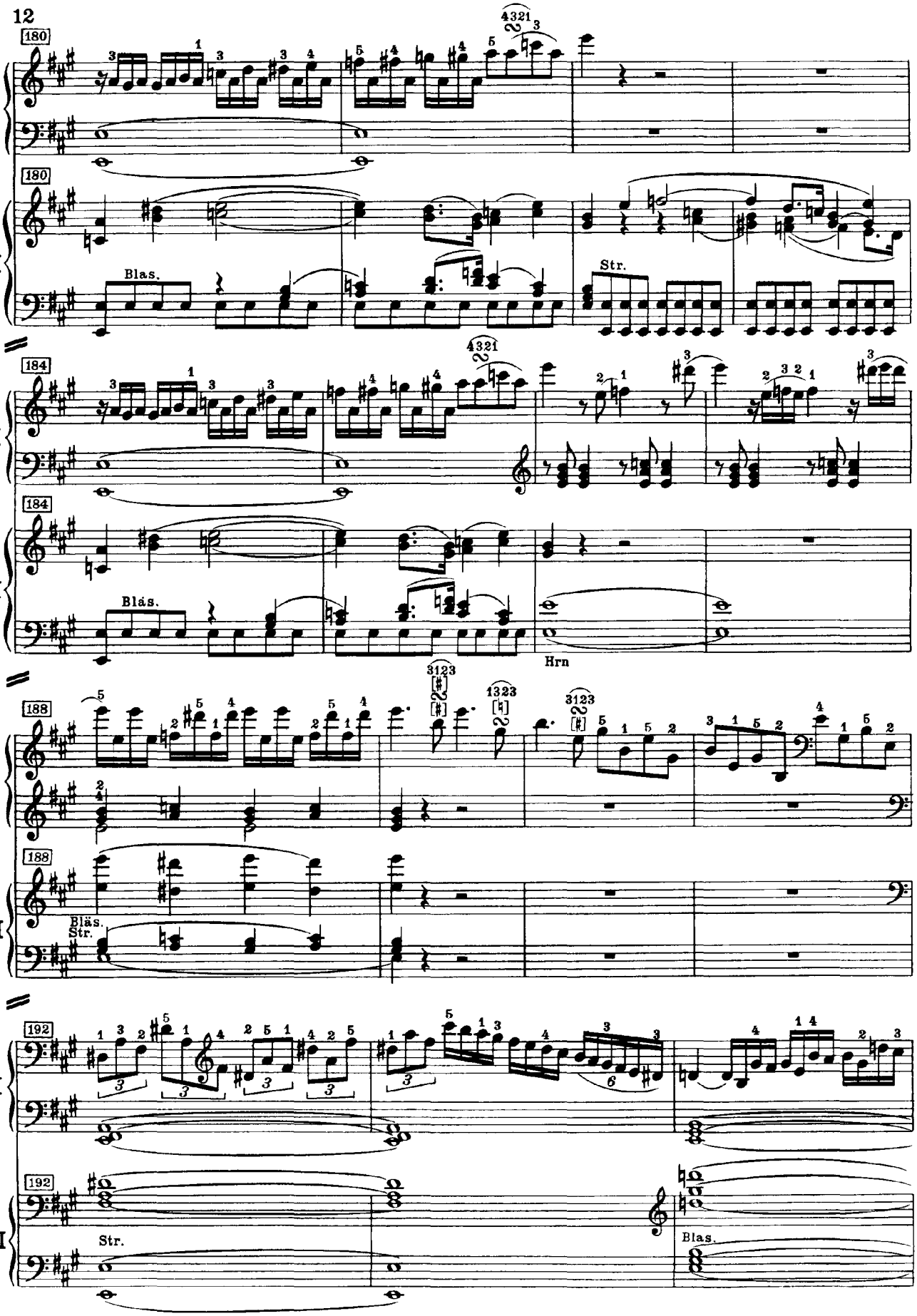
180
I
180
II
Blas.
Str.
184
I
184
II
Bläs.
Hrn
188
I
188
II
Bläs.
Str.
192
I
192
II
Str.
Blas.

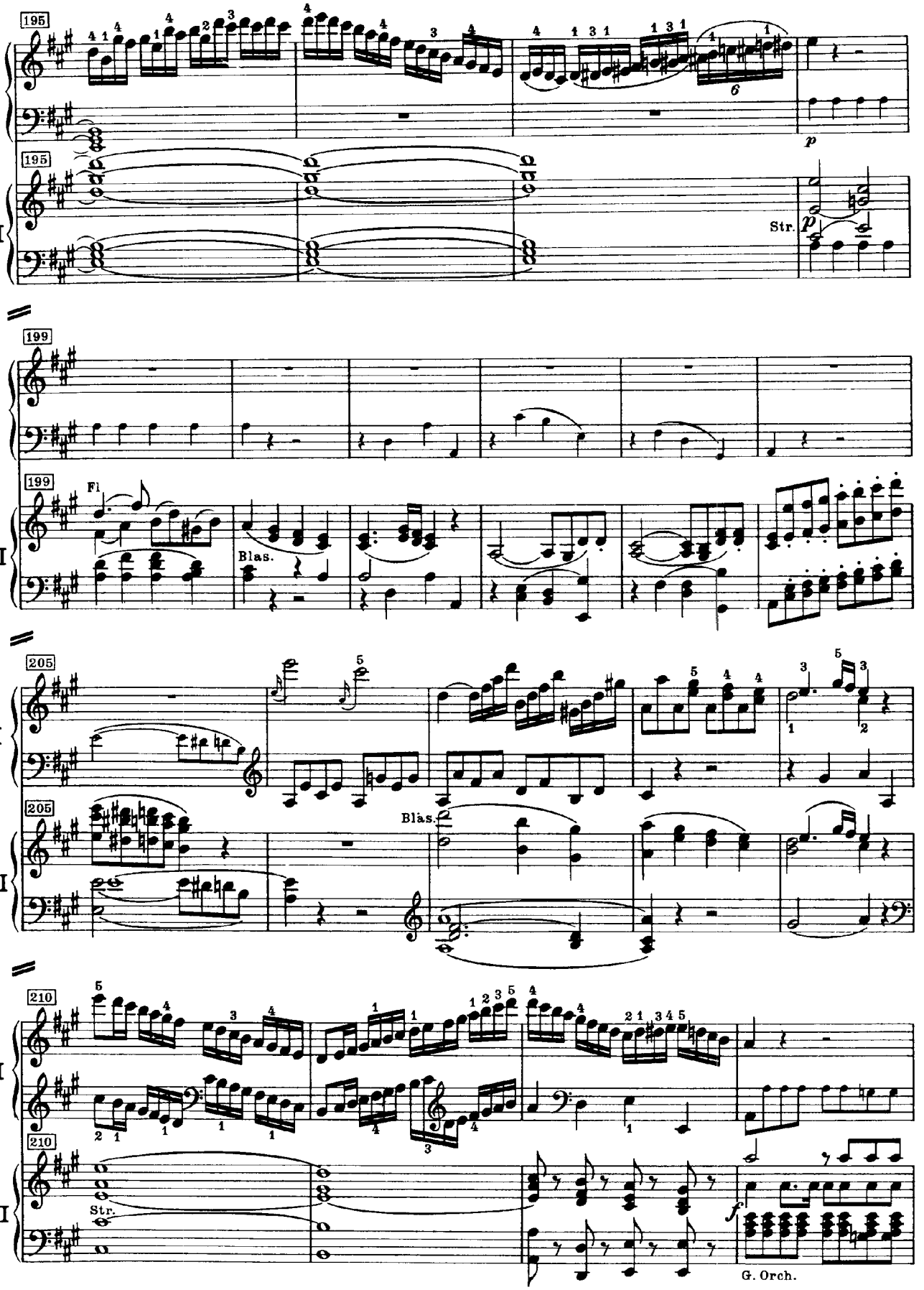
195
I
II
p
Str.
199
Fl
Blas.
205
Blas.
210
Str.
f
G. Orch.

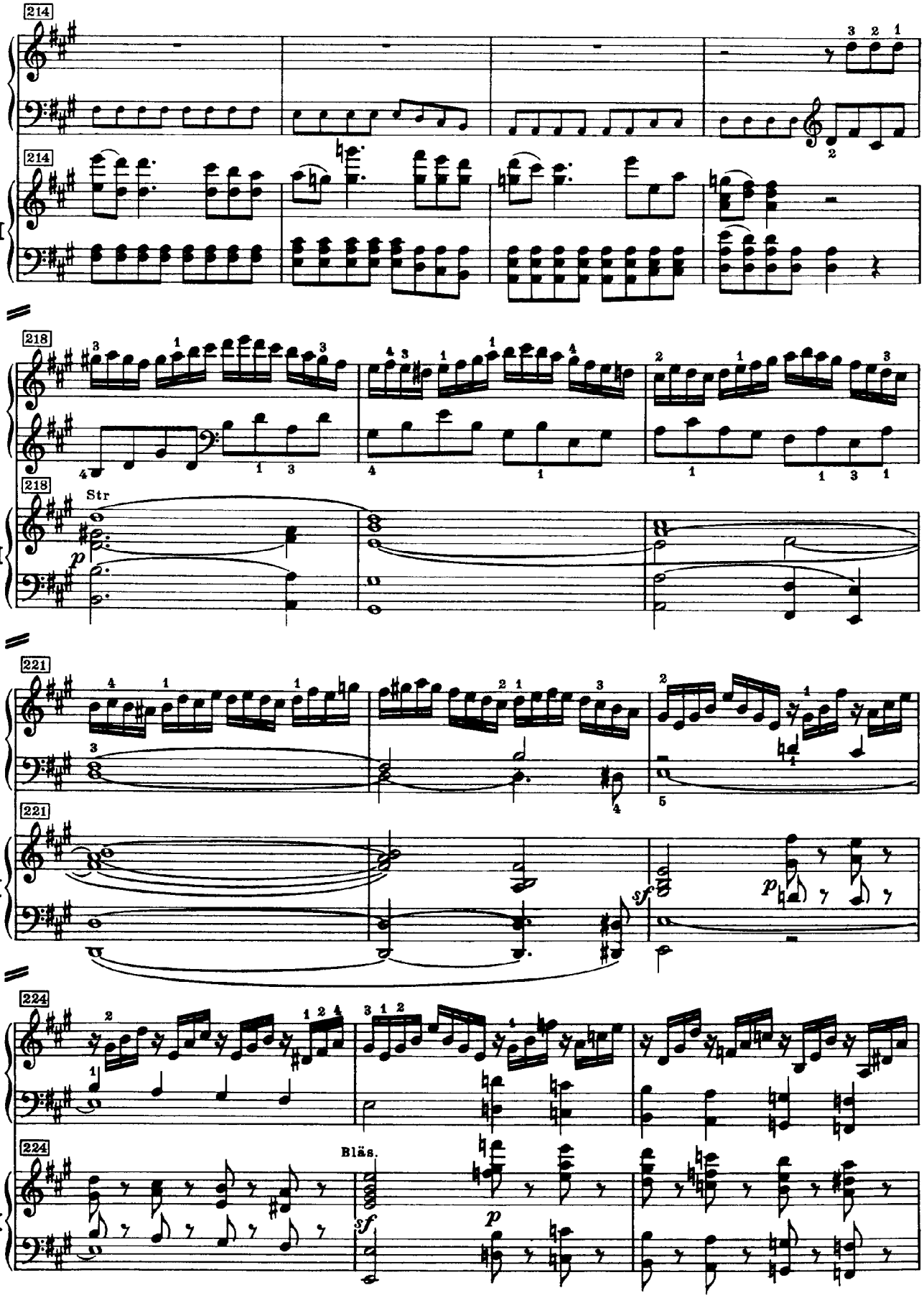
214
I
214
II
218
I
218
Str
p
II
221
I
221
sf
p
II
224
I
224
Bläs.
sf
p
II

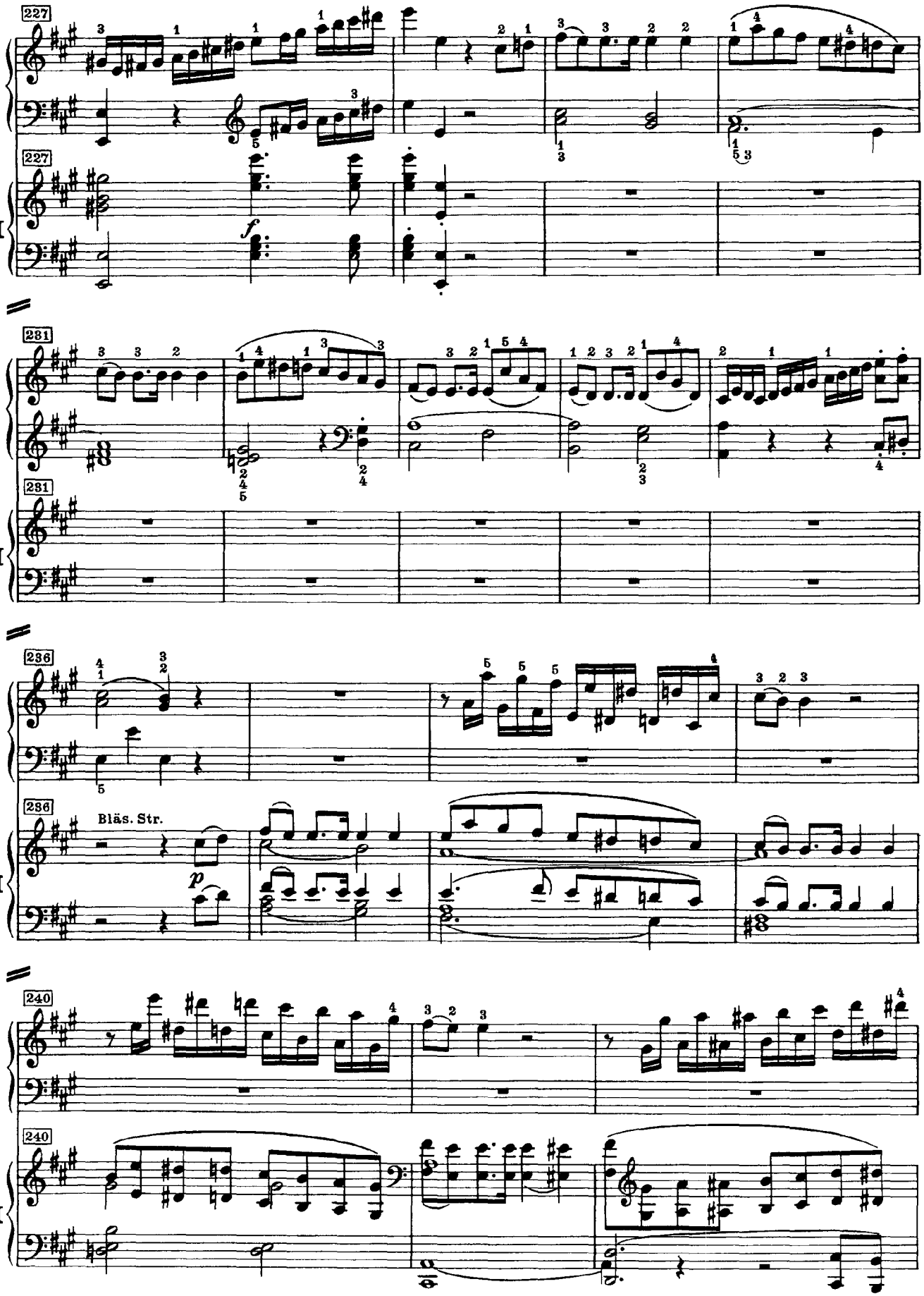
227
I
227
II
f
231
I
231
II
236
I
236
II
Bläs. Str.
p
240
I
240
II

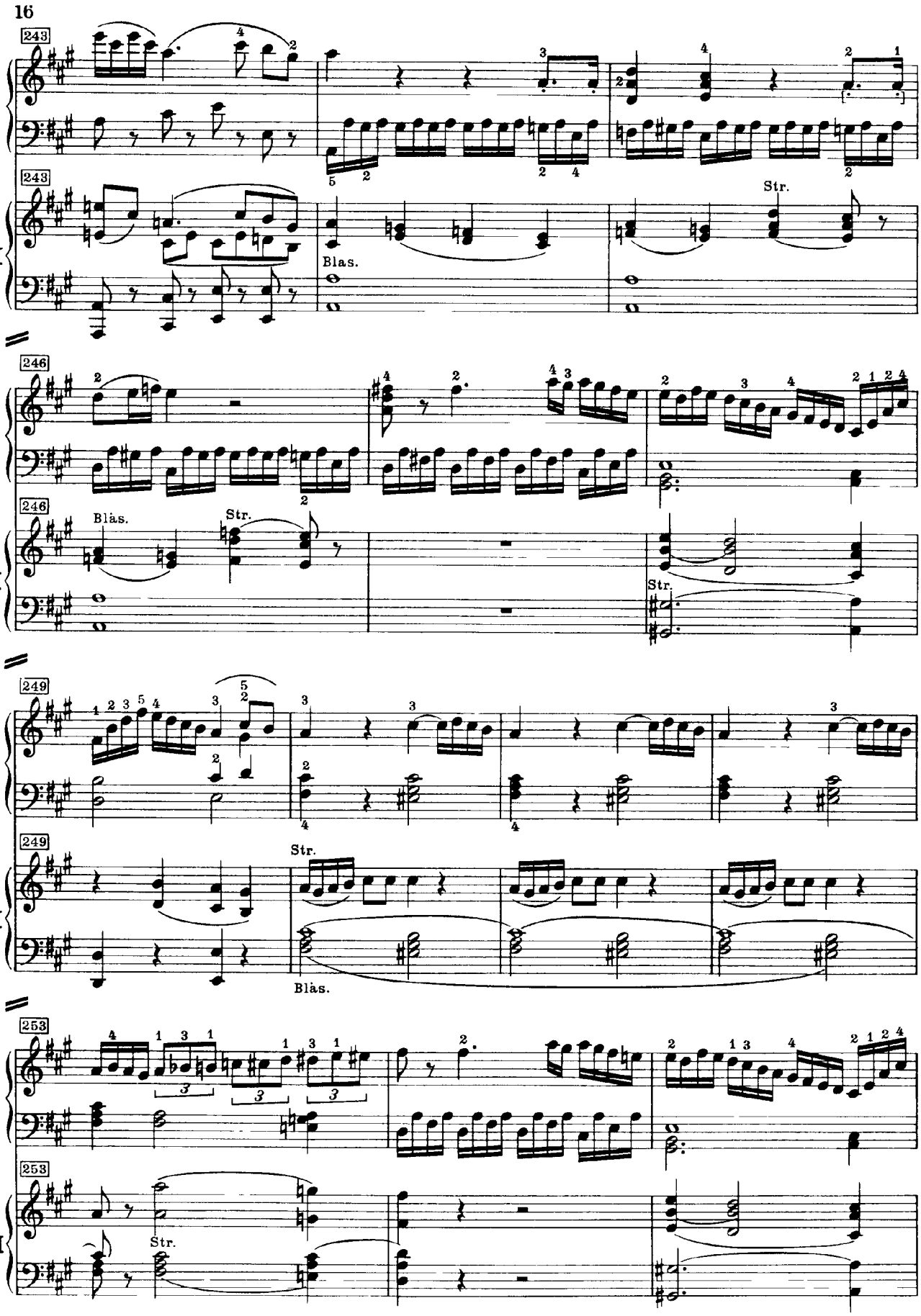
243
I
243
II
Blas.
Str.
246
I
246
II
Blàs.
Str.
Str.
249
I
249
II
Str.
Blàs.
253
I
253
II
Str.

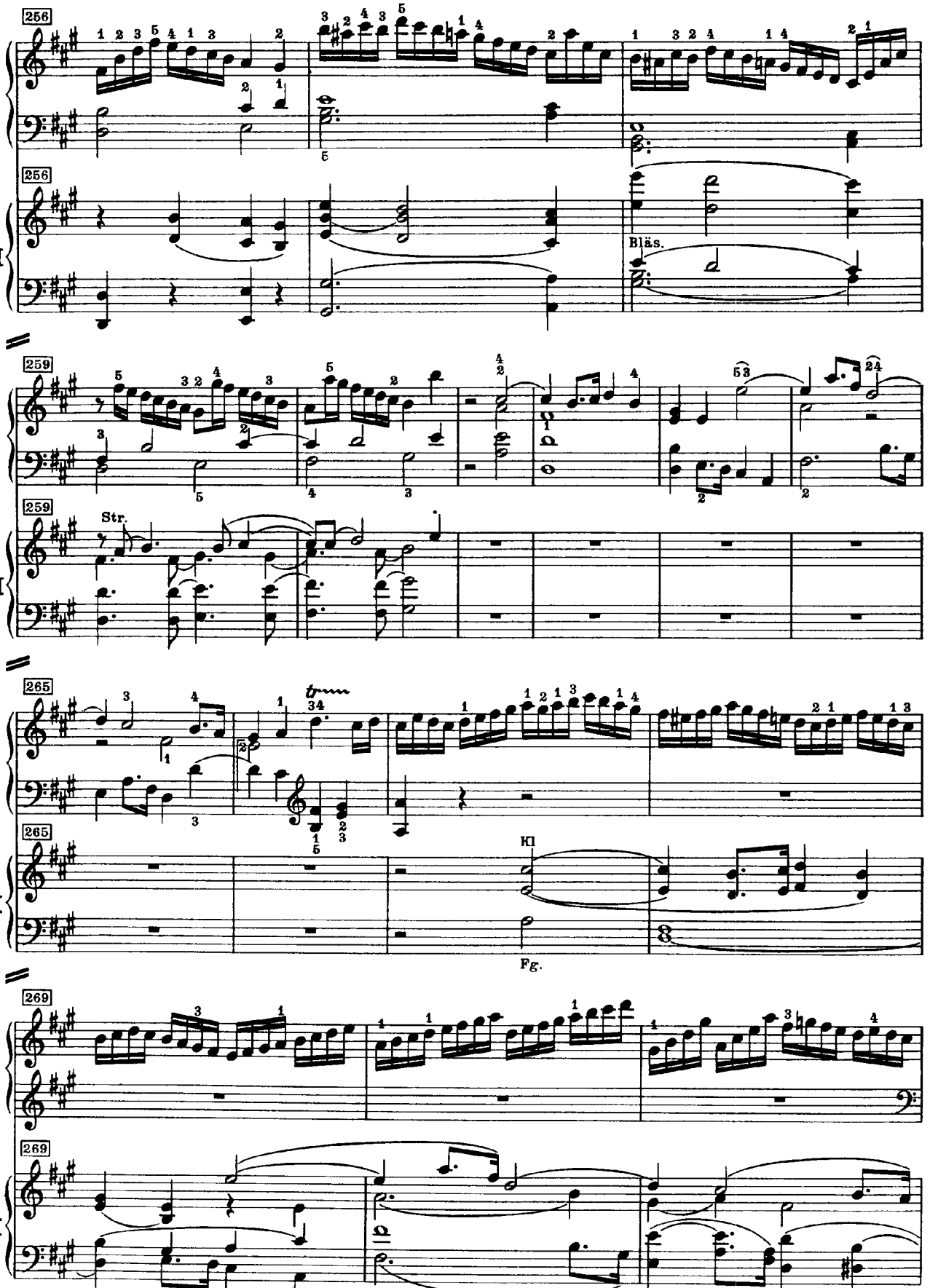
256
I
II
Bläs.
259
Str.
265
Kl
Fg.
269

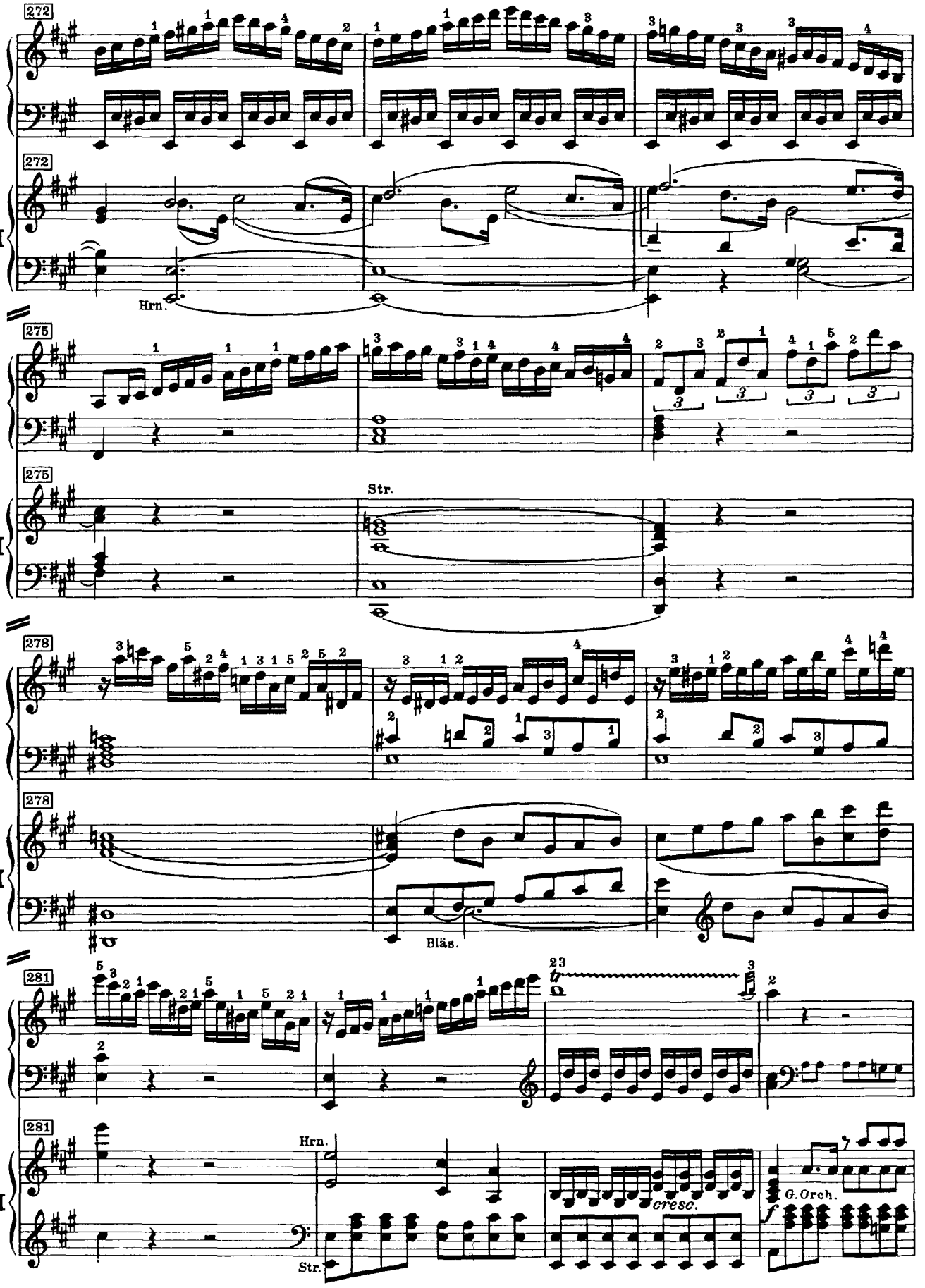
272
I
272
II
Hrn.
275
I
275
II
Str.
278
I
278
II
Bläs.
281
I
281
II
Hrn.
Str.
cresc.
G. Orch.
f

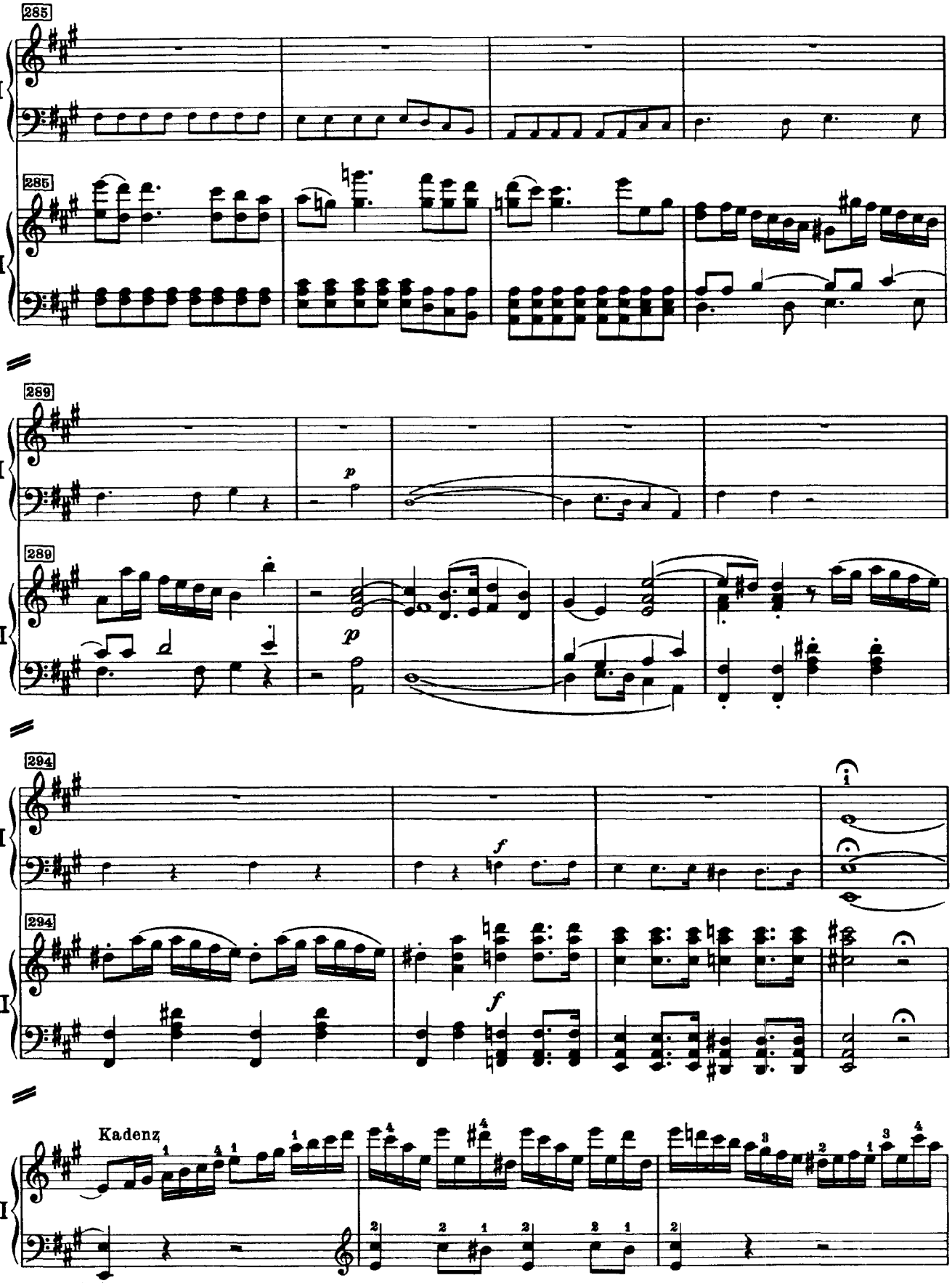
285
I
285
II
289
p
I
289
p
II
294
f
I
294
f
II
Kadenz
I

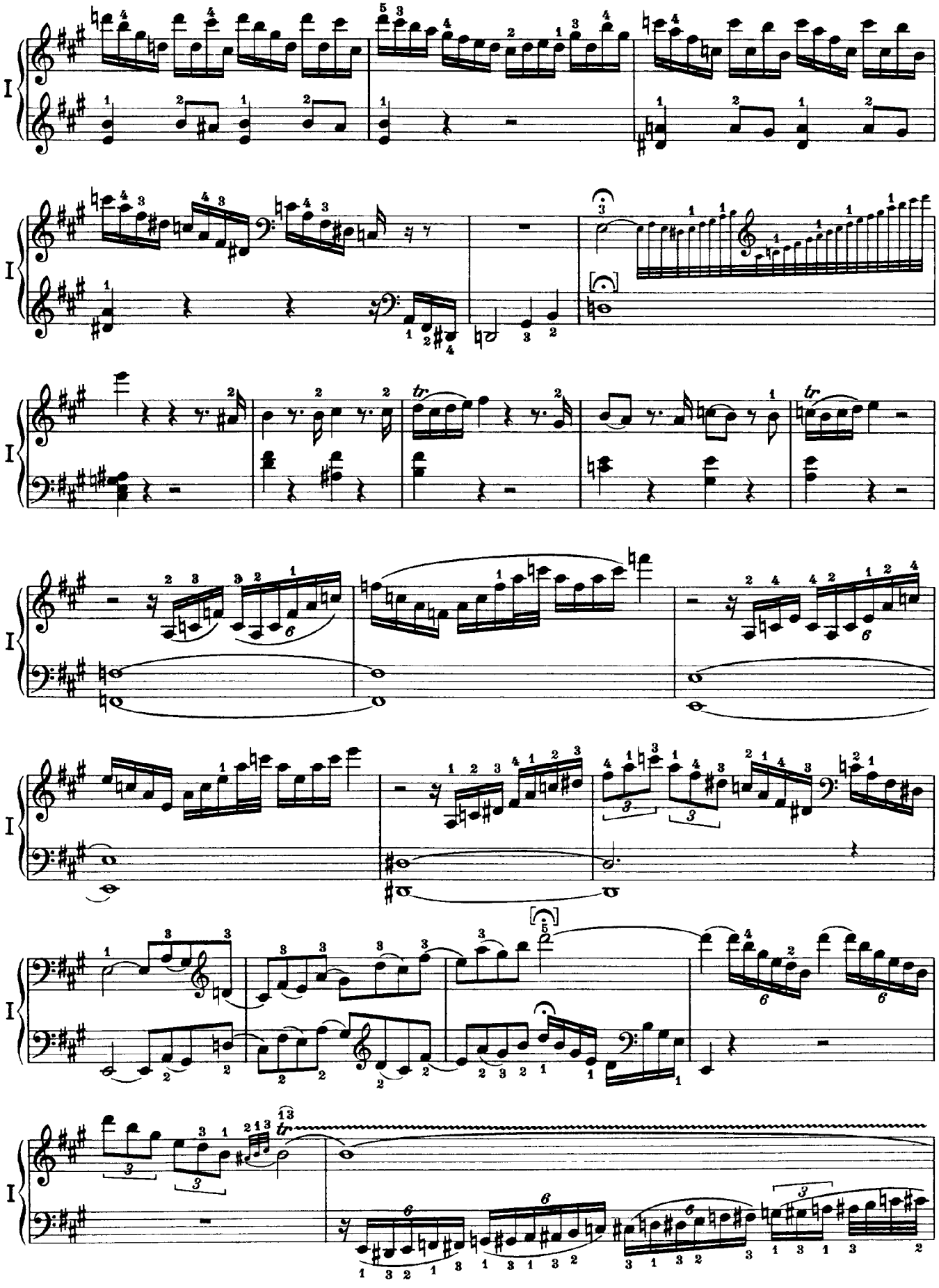

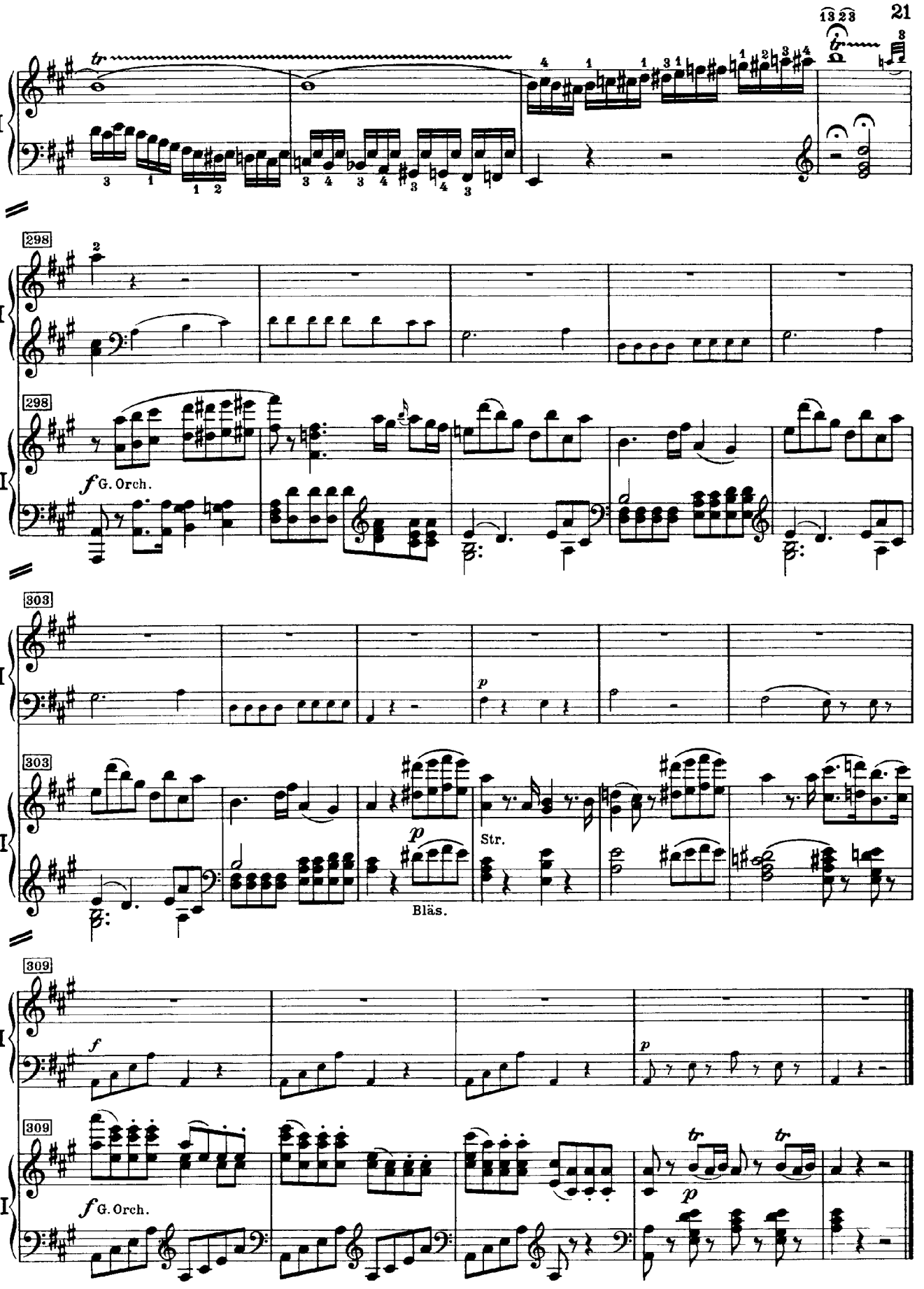
I
II
298
303
309
f G. Orch.
p
Str.
Bläs.
f
f G. Orch.
p

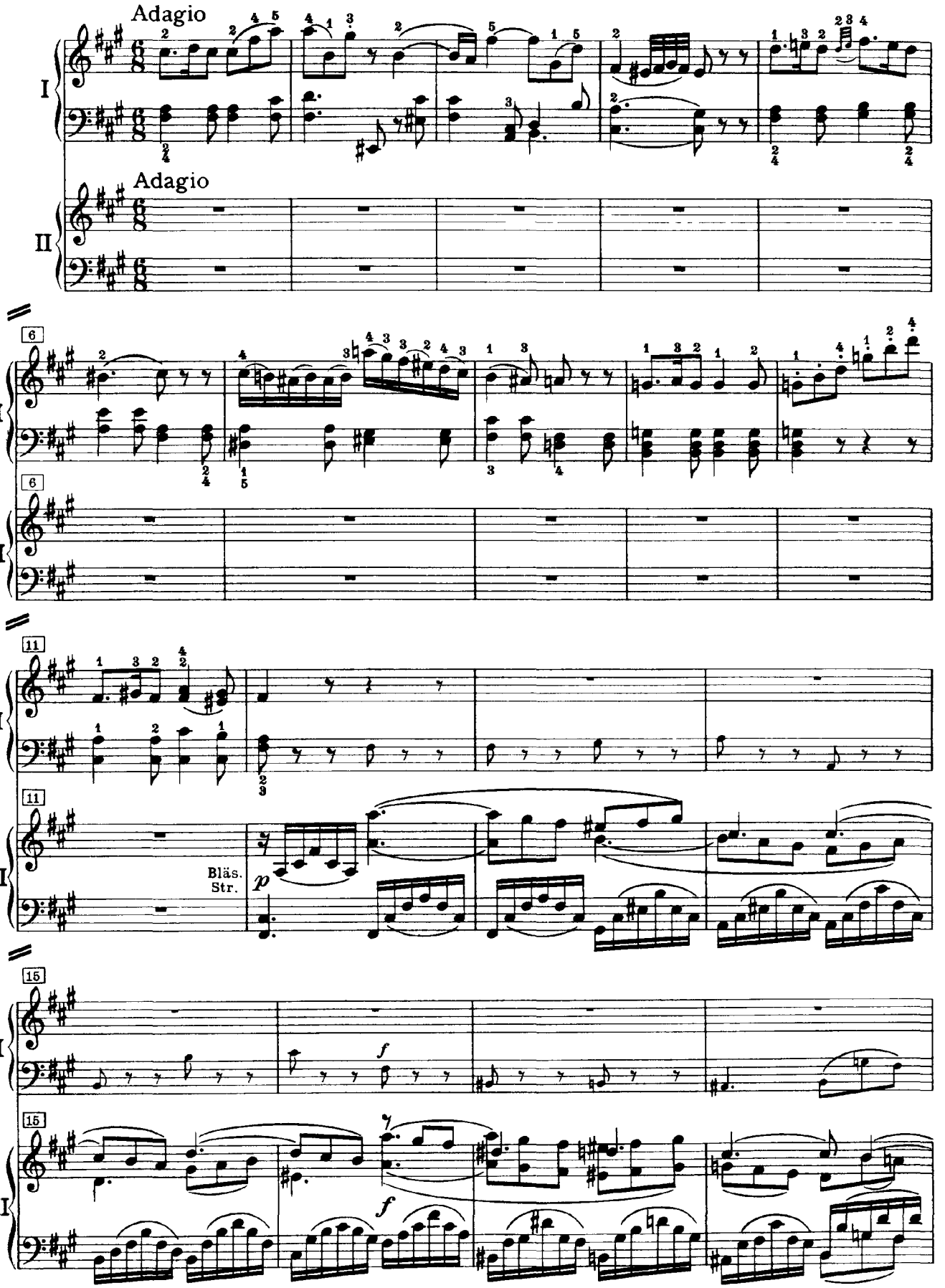
Adagio
I
Adagio
II
6
6
11
11
Bläs.
Str.
p
15
15
f
f

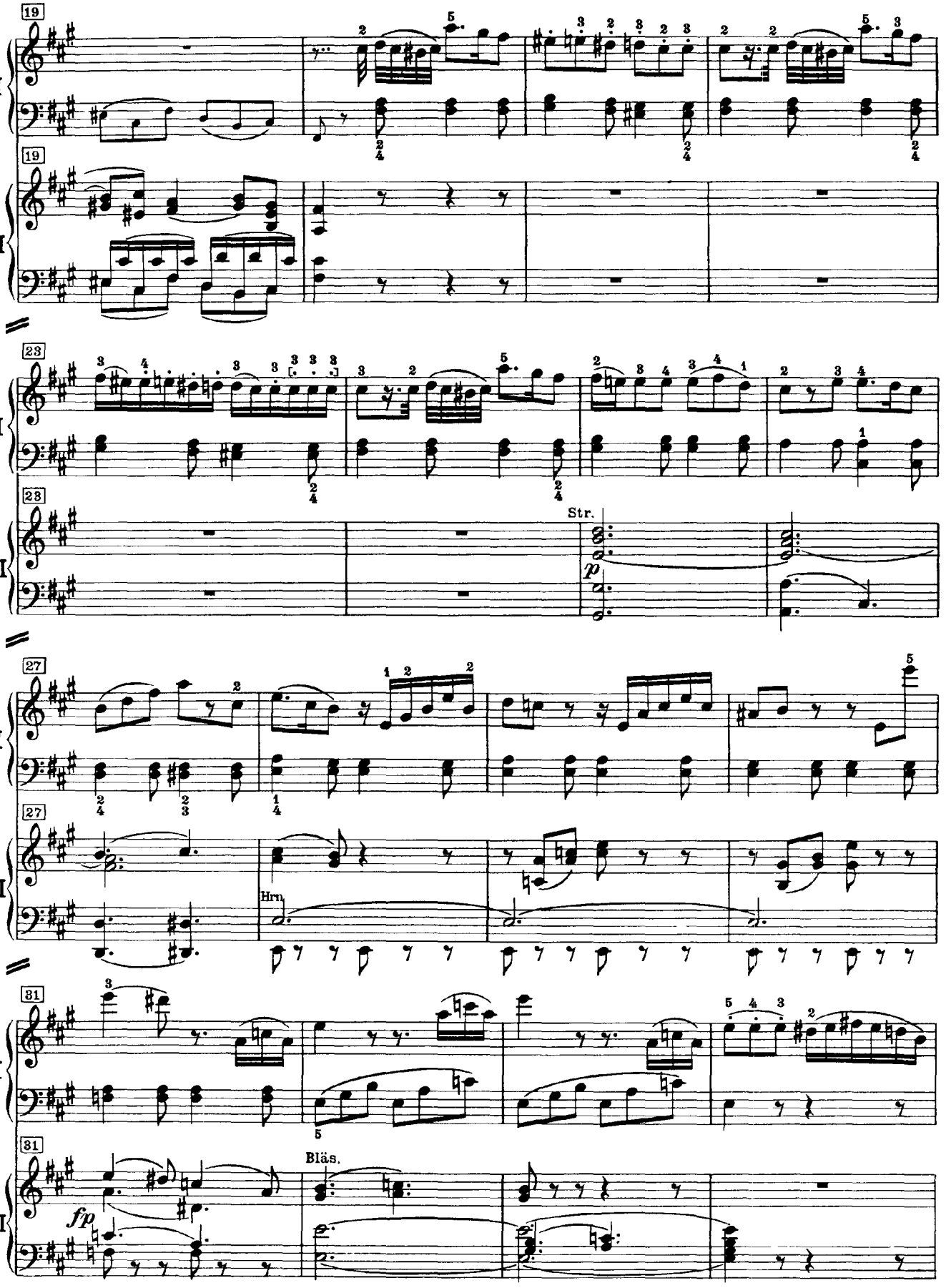
19
I
19
II
23
I
23
II
Str.
p
27
I
27
II
Hrn.
31
I
31
II
Bläs.
fp

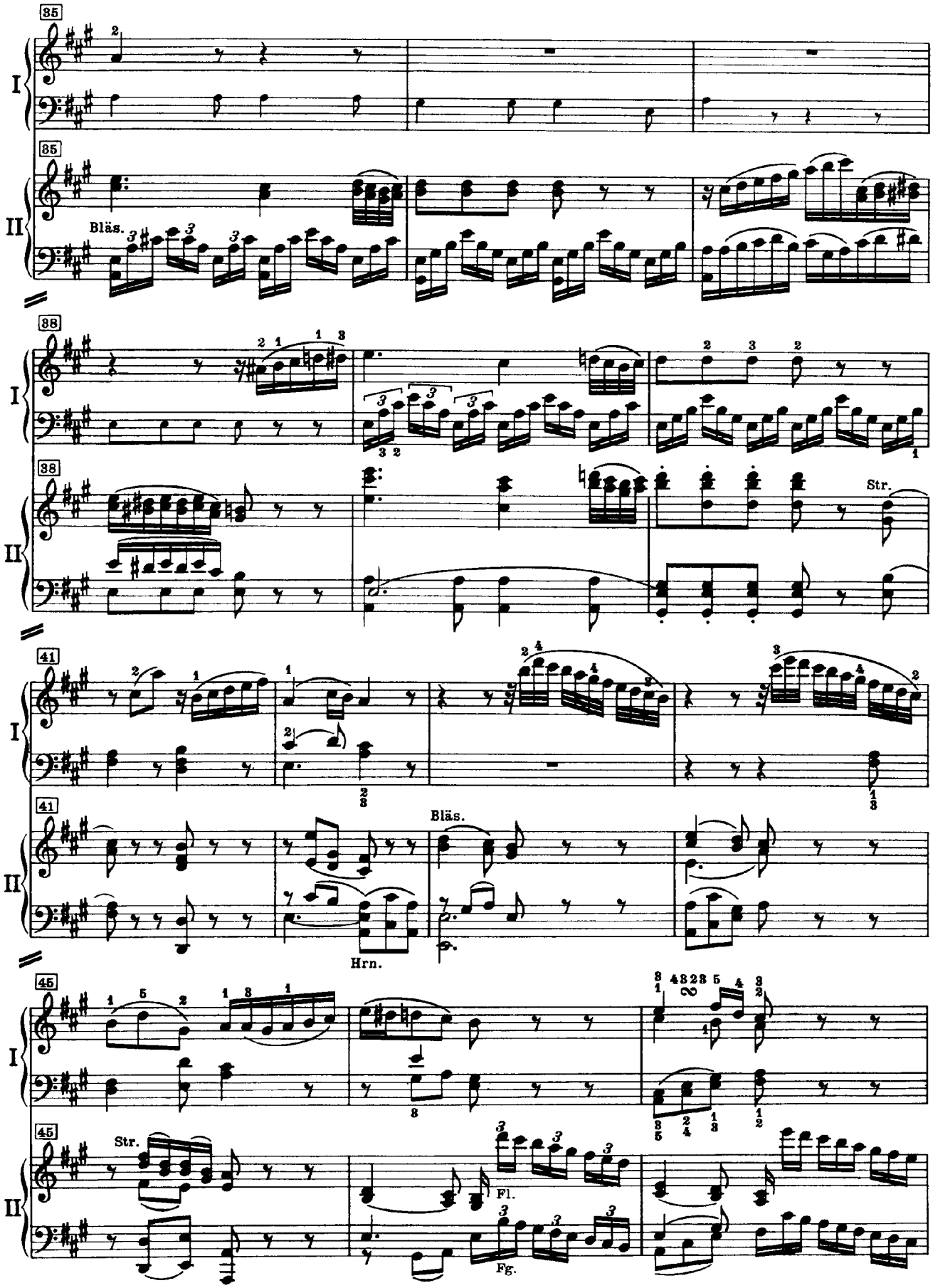
35
I
35
II
Bläs.
38
I
38
II
Str.
41
I
41
II
Bläs.
Hrn.
45
I
45
II
Str.
Fl.
Fg.

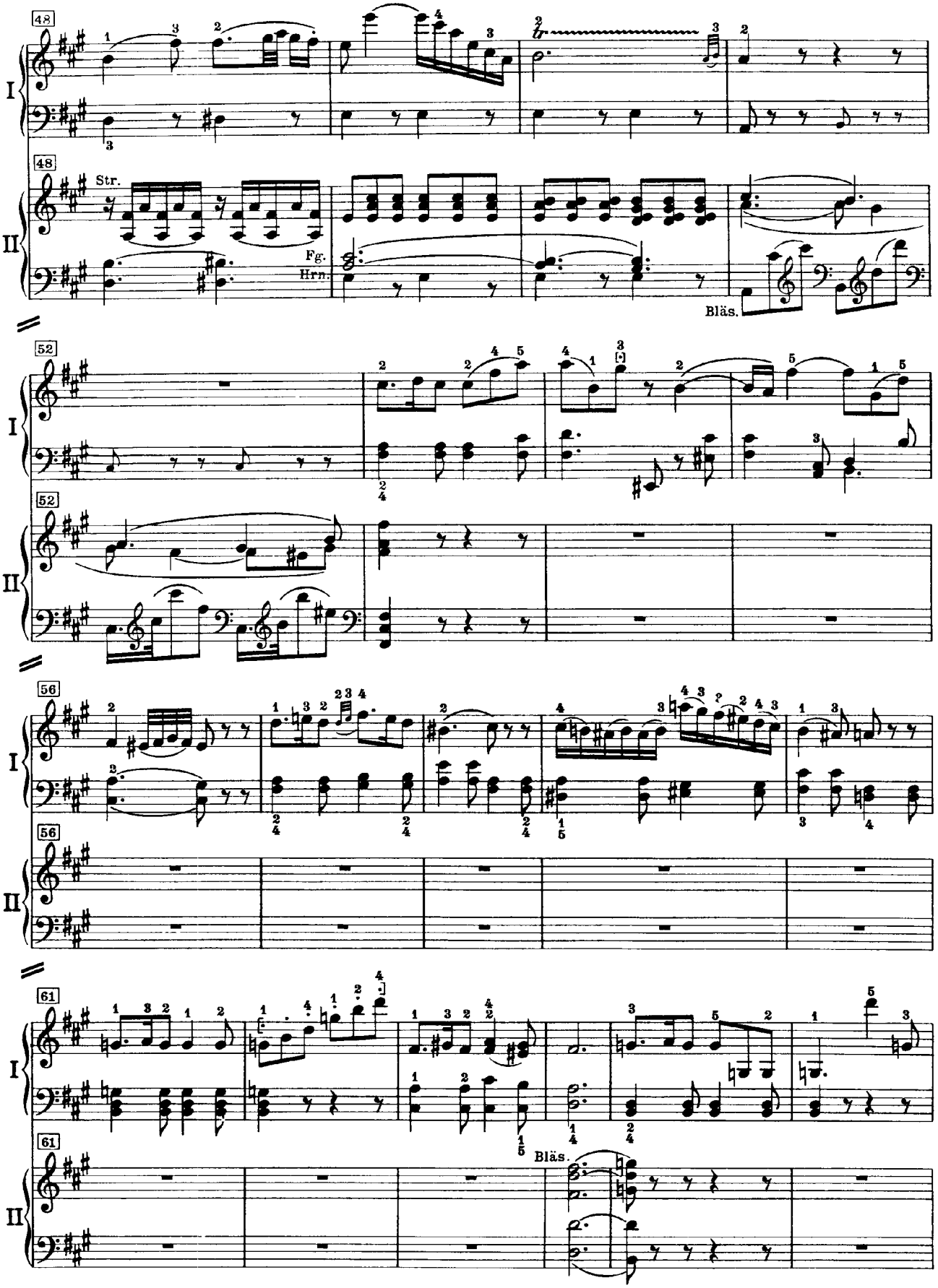
48
I
48
II
Str.
Fg.
Hrn.
Bläs.
52
I
52
II
56
I
56
II
61
I
61
II
Bläs.

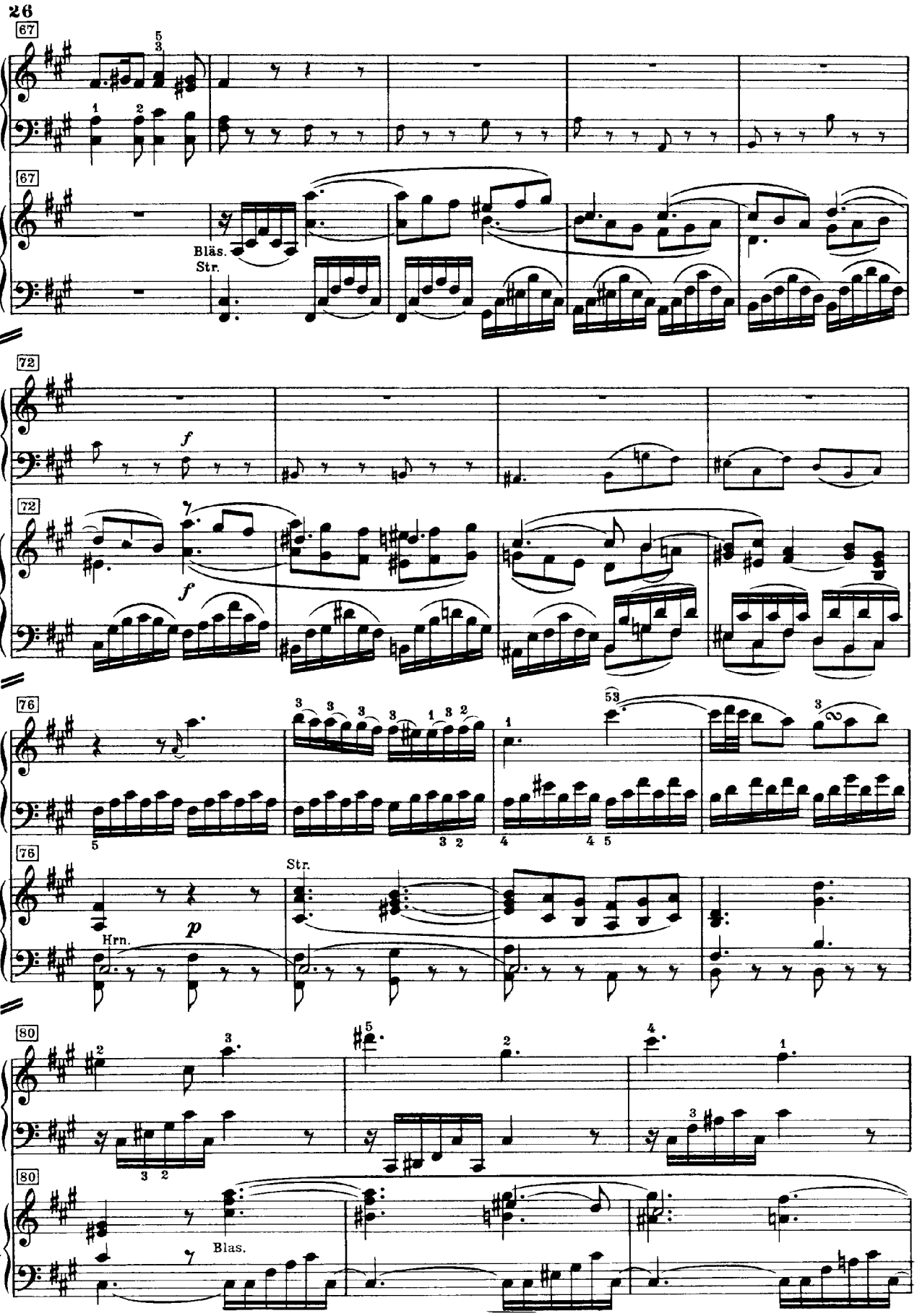
26
67
I
II
Bläs.
Str.
72
f
76
Hrn.
p
Str.
80
Blas.

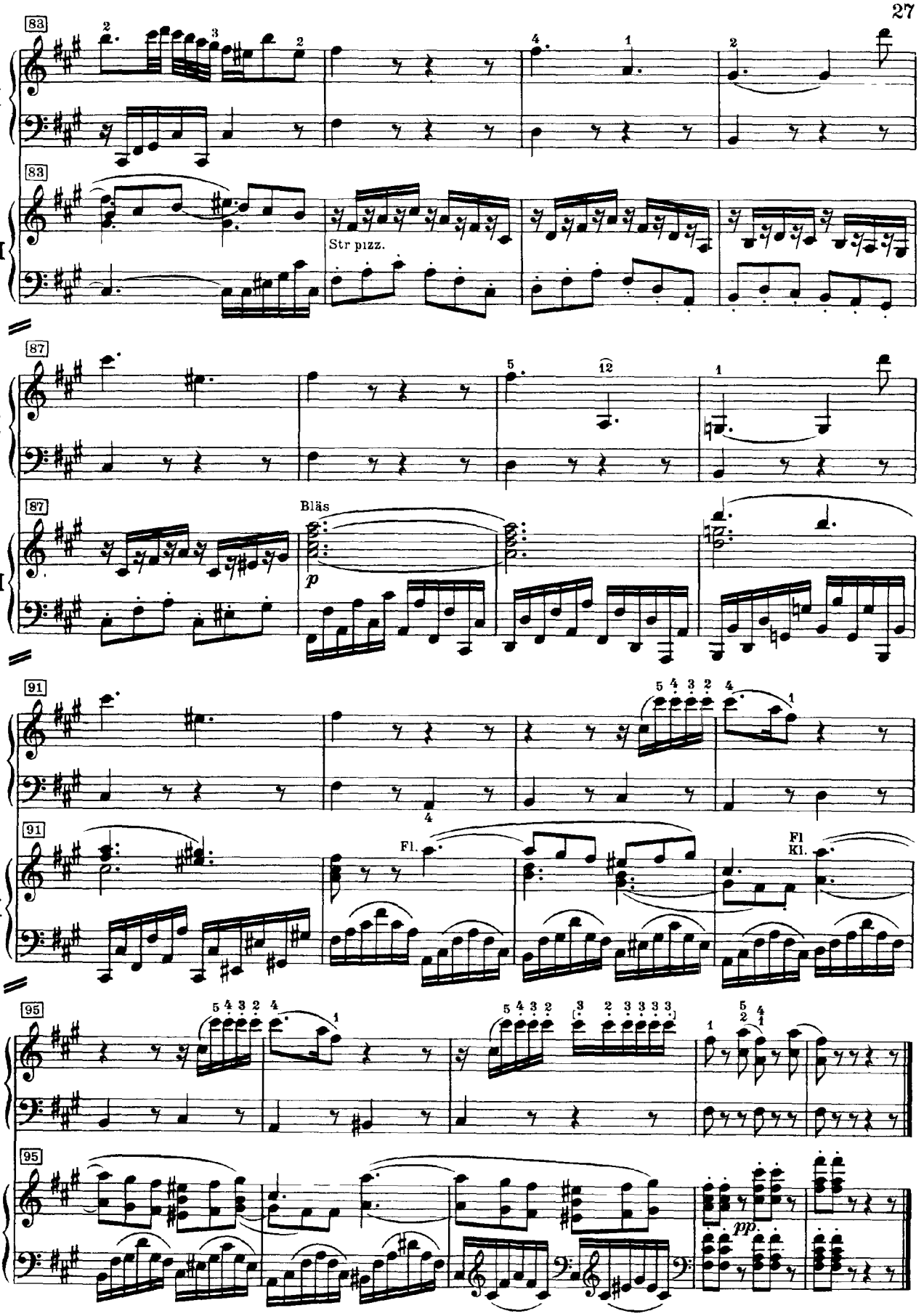
83
I
II
Str pizz.
87
Bläs
p
91
Fl.
Fl
Kl.
95
pp.

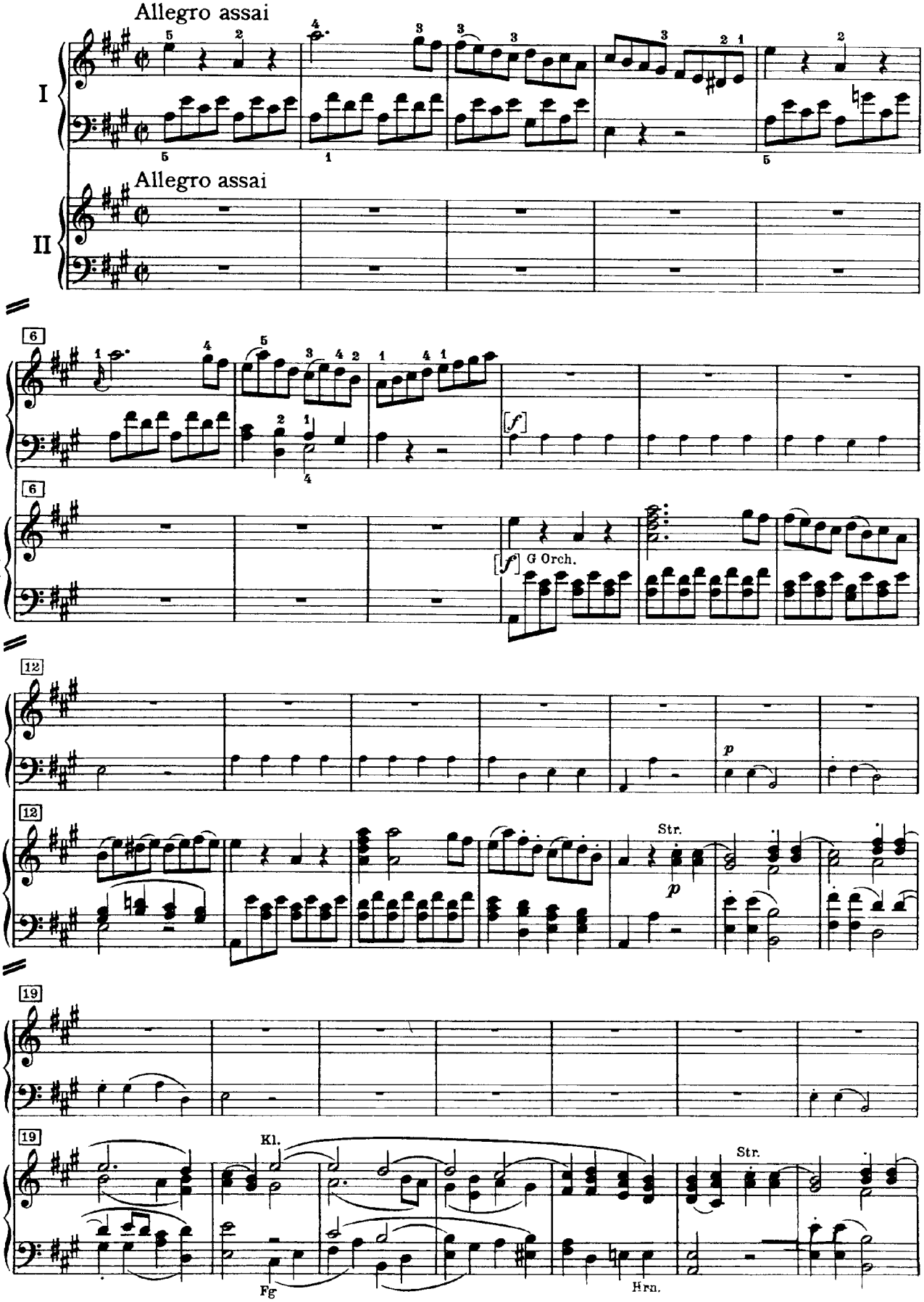
Allegro assai
I
Allegro assai
II
6
I
6
II
[f]
[f] G Orch.
12
I
12
II
p
Str.
p
19
I
19
II
Kl.
Fg
Hrn.
Str.

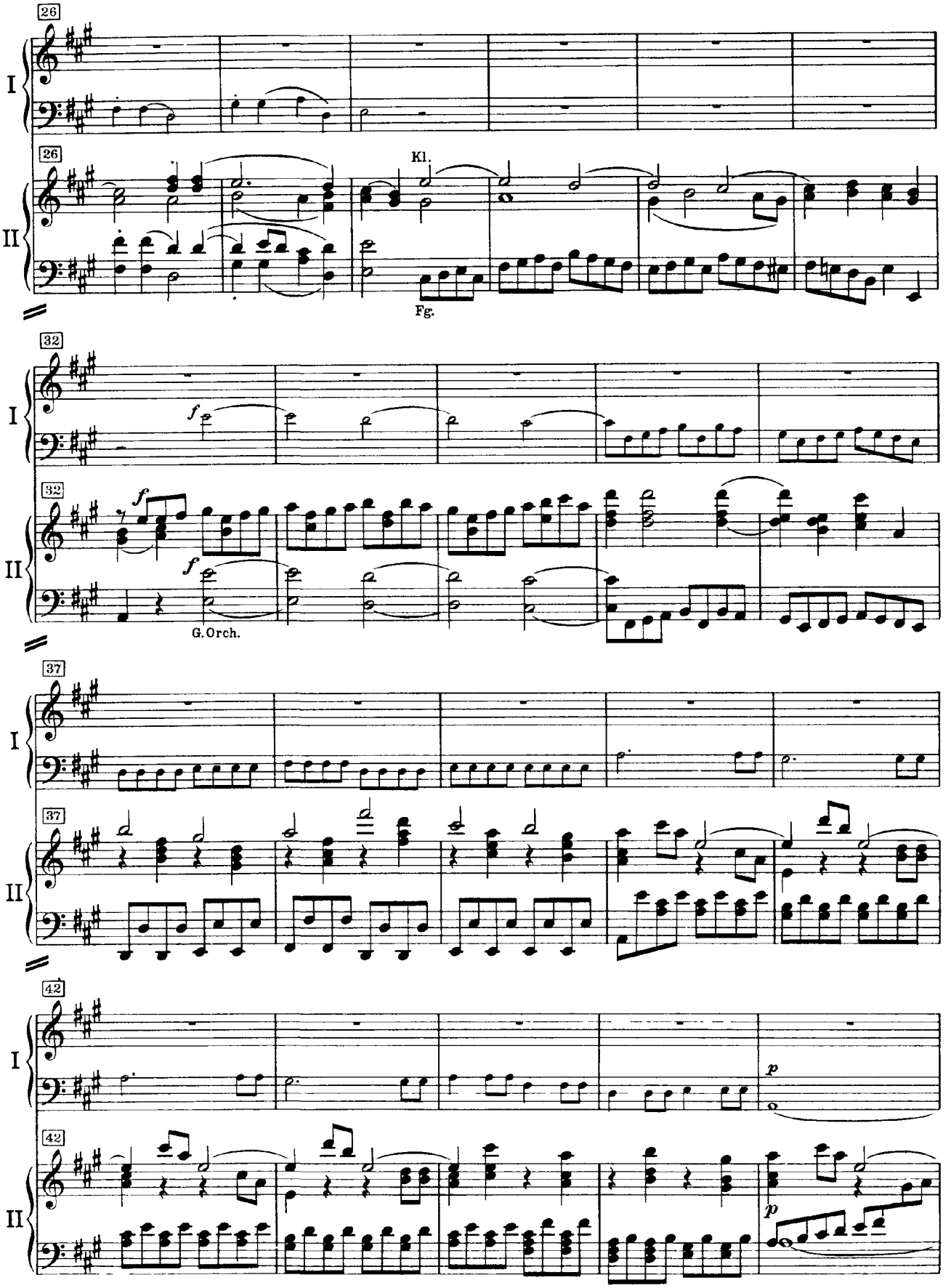
26
I
26
II
Kl.
Fg.
32
I
f
32
II
f
f
G. Orch.
37
I
37
II
42
I
p
42
II
p

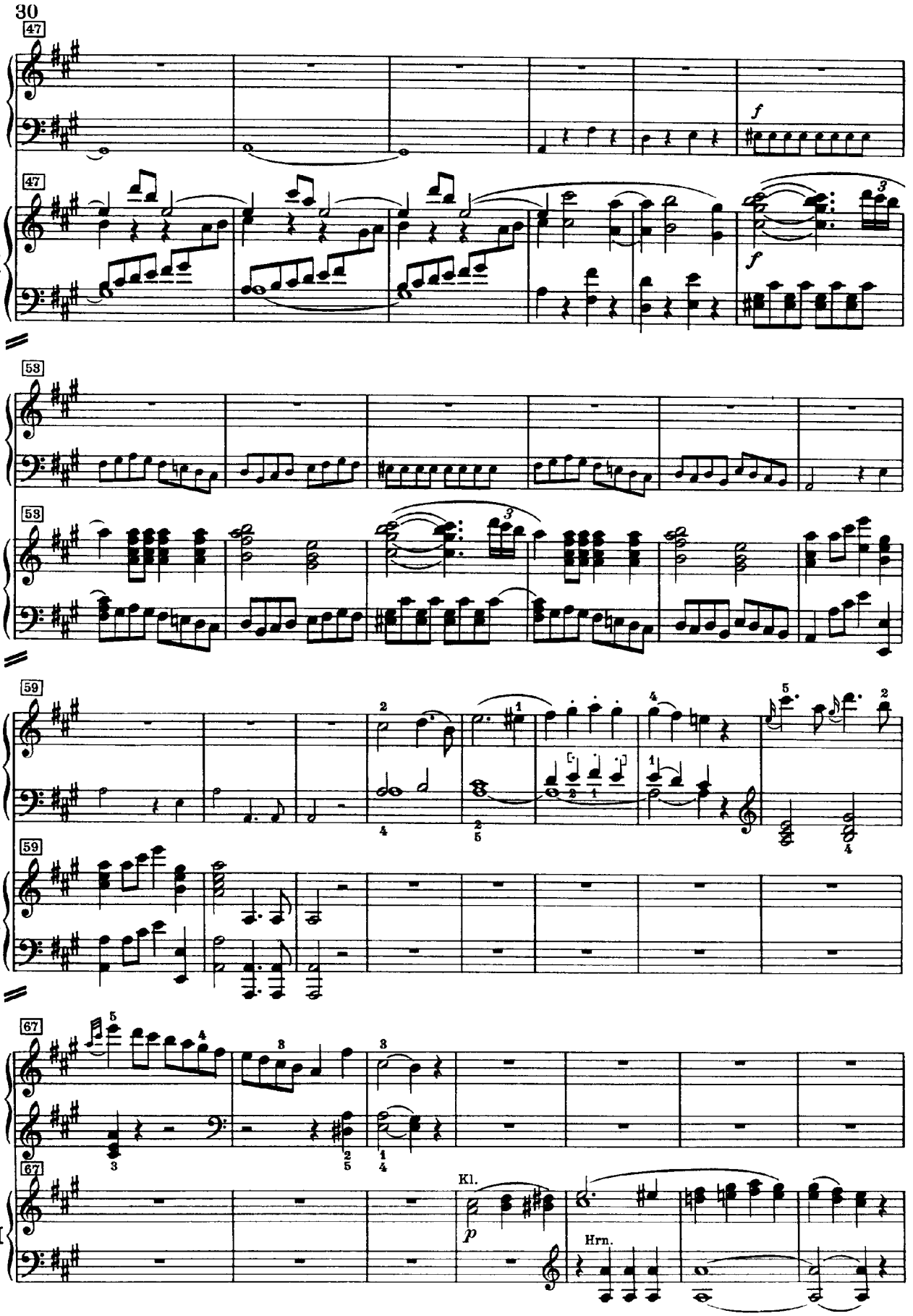
30
47
I
f
47
II
f
53
I
53
II
59
I
59
II
67
I
67
II
Kl.
p
Hrn.

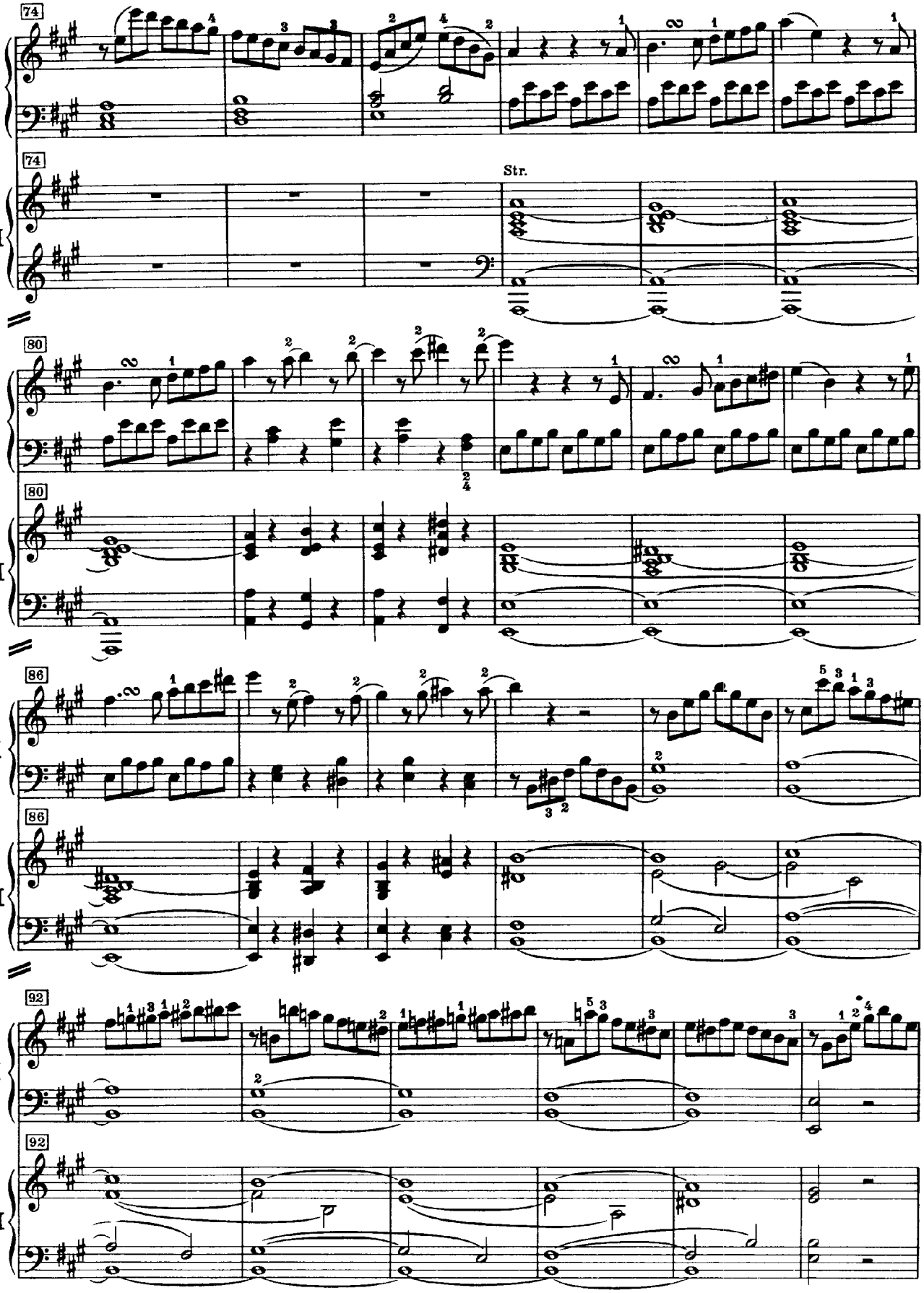
74
I
II
Str.
80
86
92

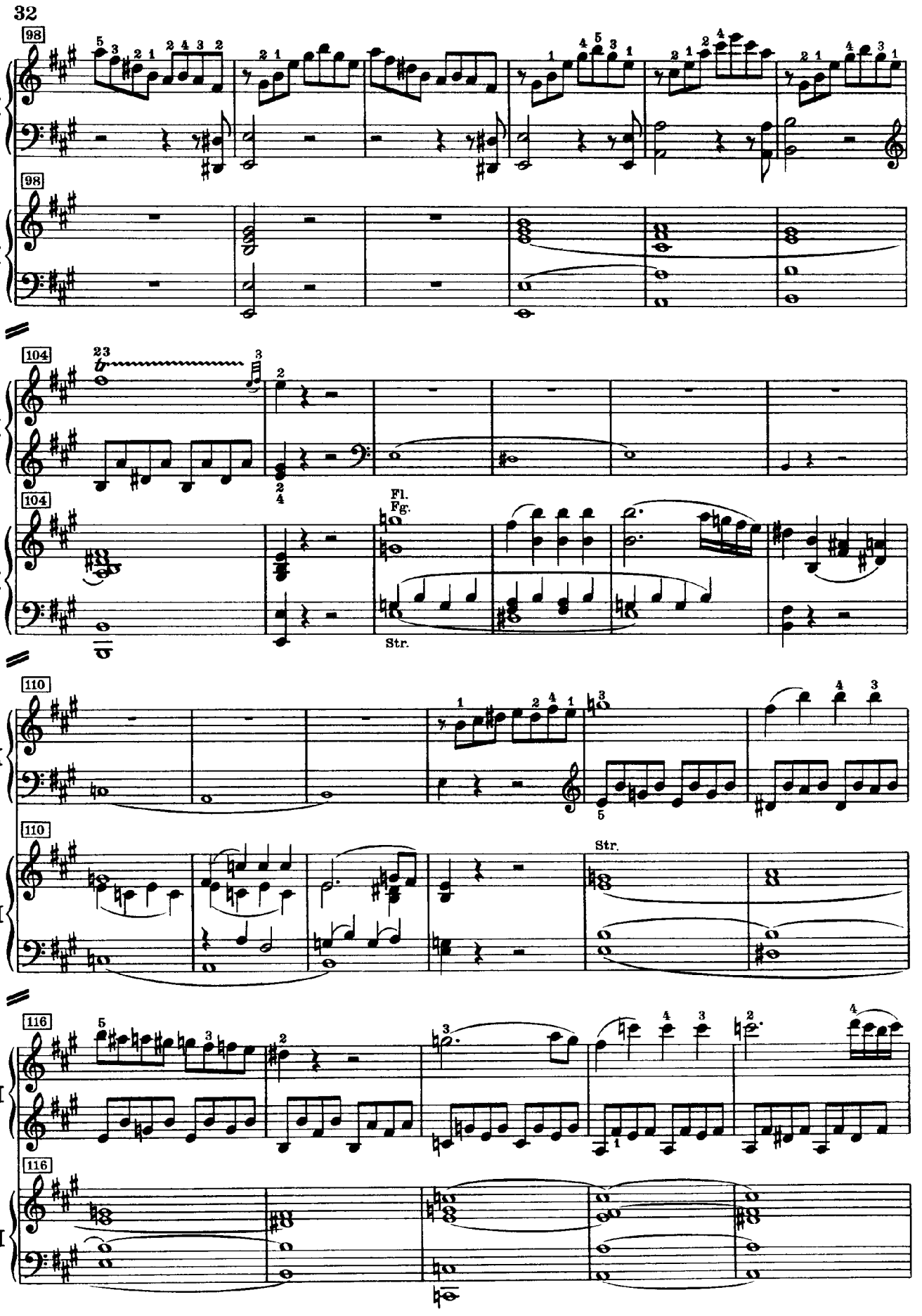
98
I
98
II
104
I
104
II
Fl.
Fg.
Str.
110
I
110
II
Str.
116
I
116
II

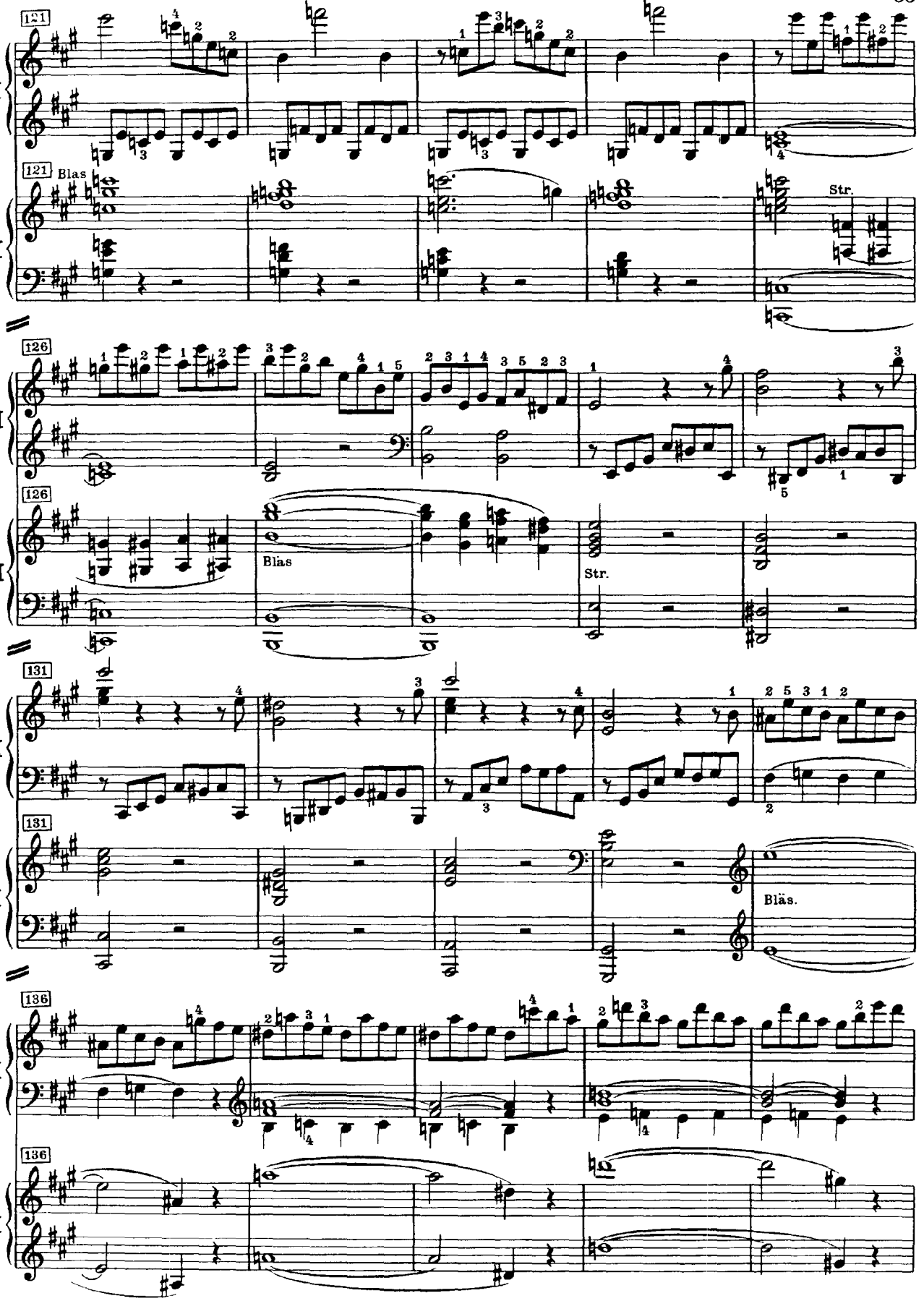
121
Blas
Str.
126
Blas
Str.
131
Bläs.
136

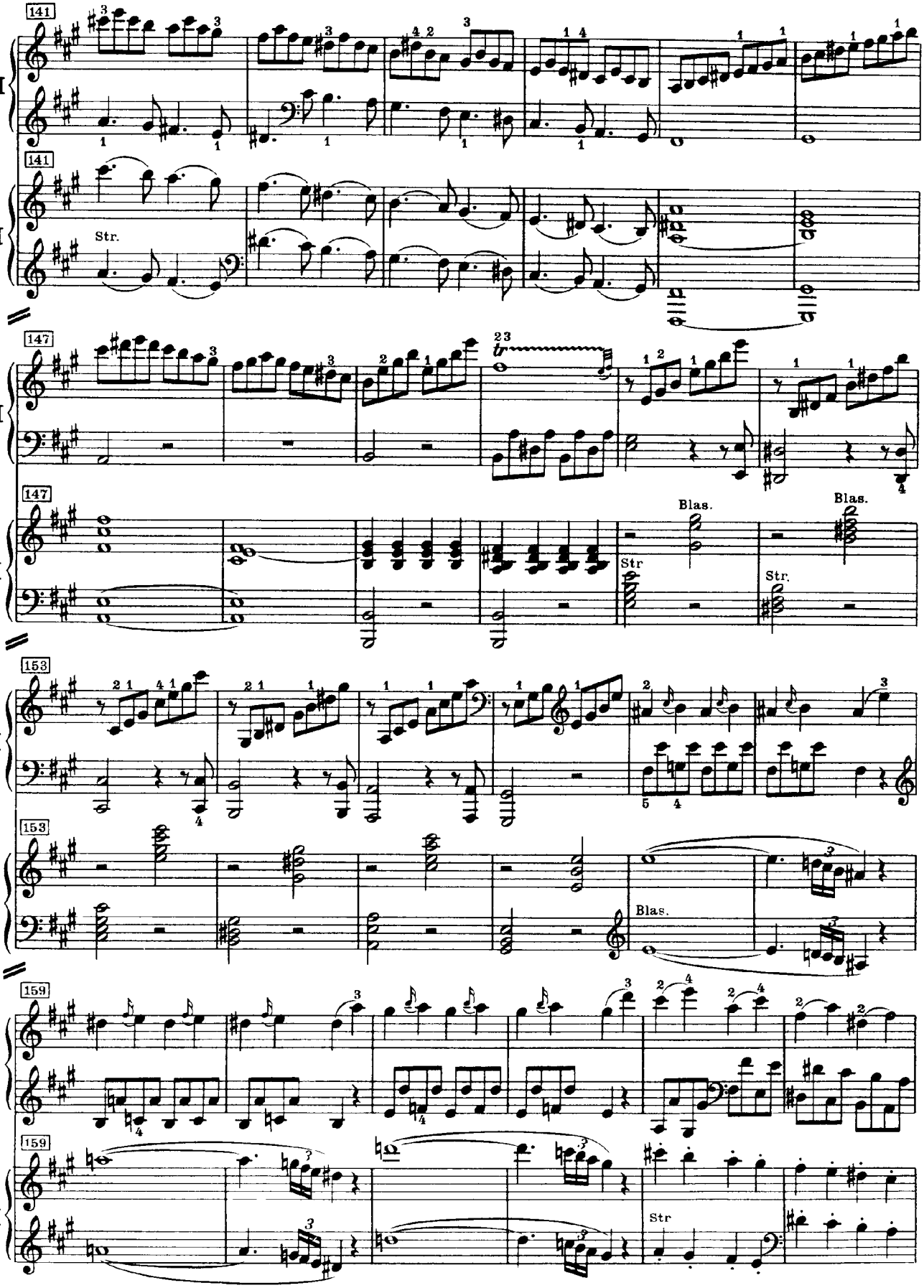
141
I
141
II
Str.
147
I
147
II
Blas.
Str
Blas.
Str.
153
I
153
II
Blas.
159
I
159
II
Str

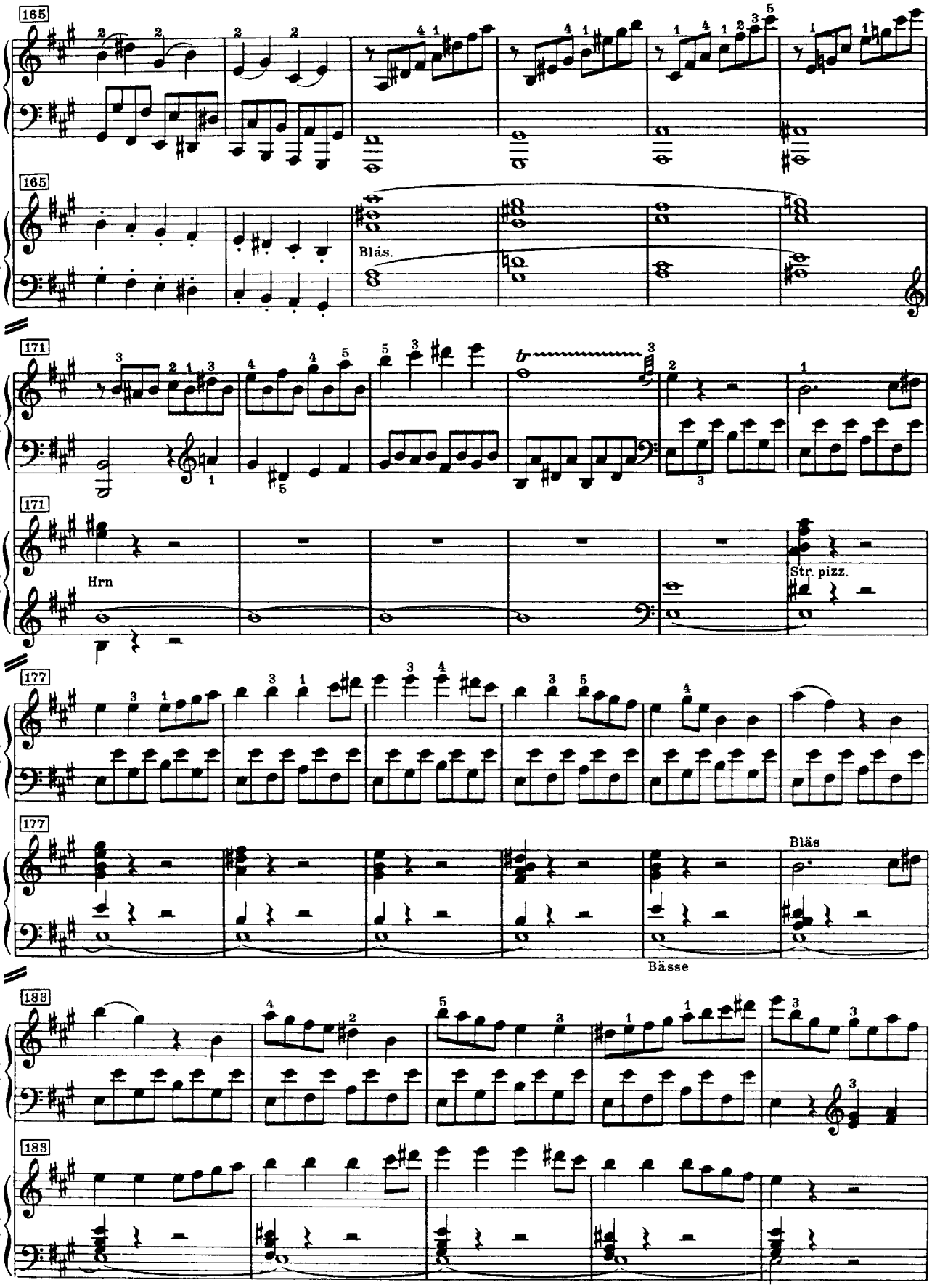
185
I
165
II
Bläs.
171
Hrn
Str. pizz.
177
Bläs
Bässe
183

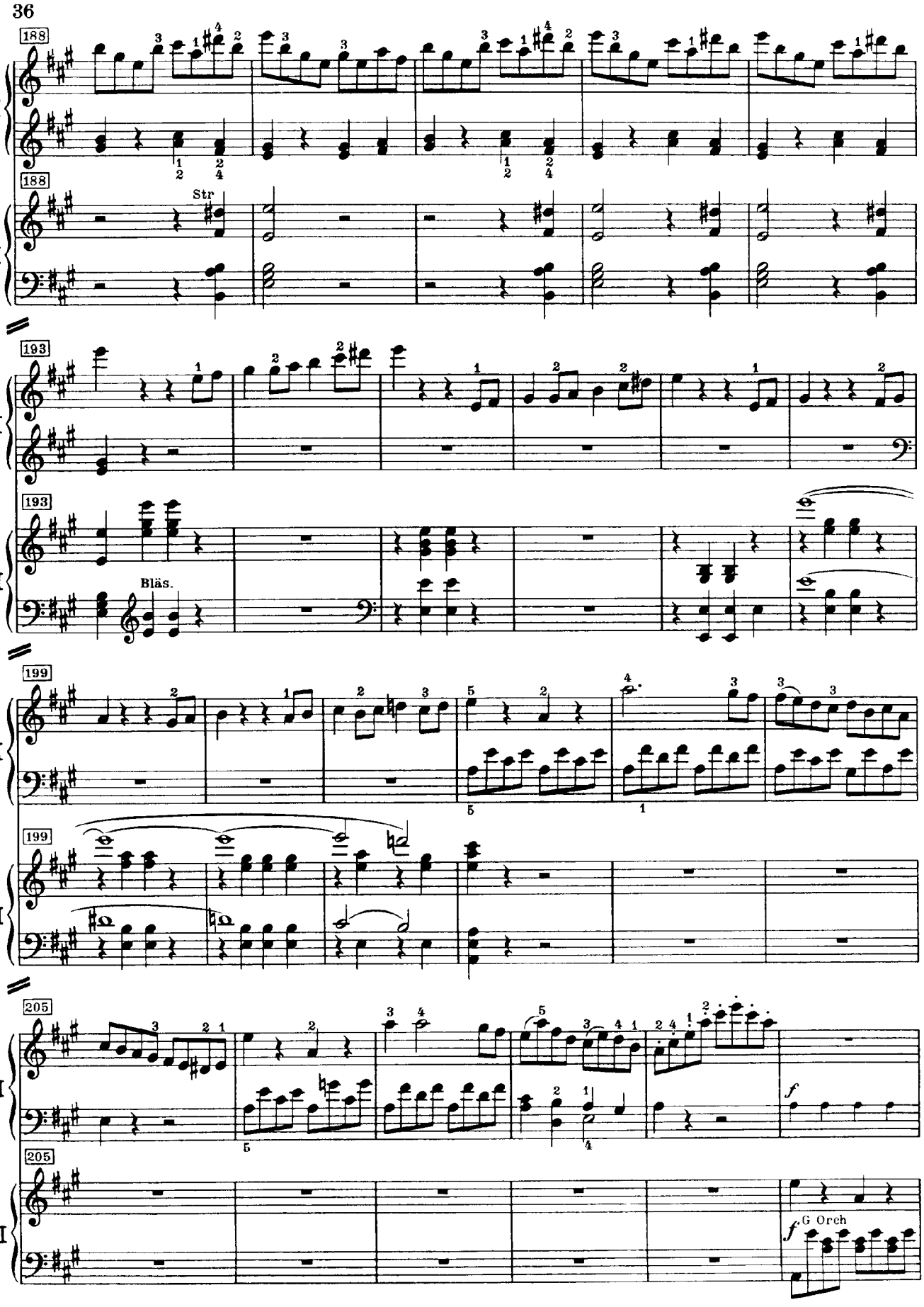
188
I
188
II
Str
193
I
193
II
Bläs.
199
I
199
II
205
I
205
II
f
f G Orch

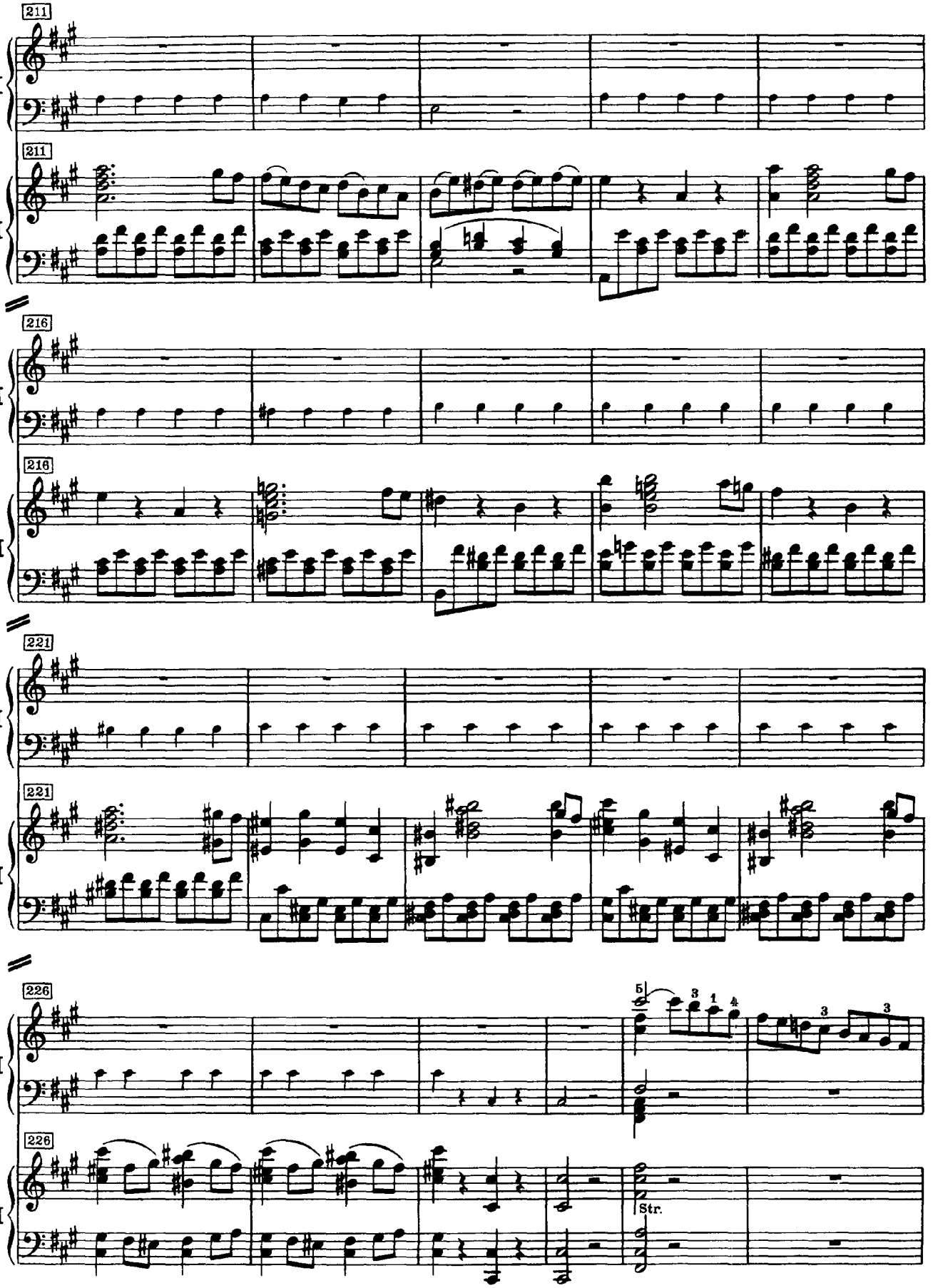
211
I
211
II
216
I
216
II
221
I
221
II
226
I
226
II
5
3
1
4
3
3
Str.

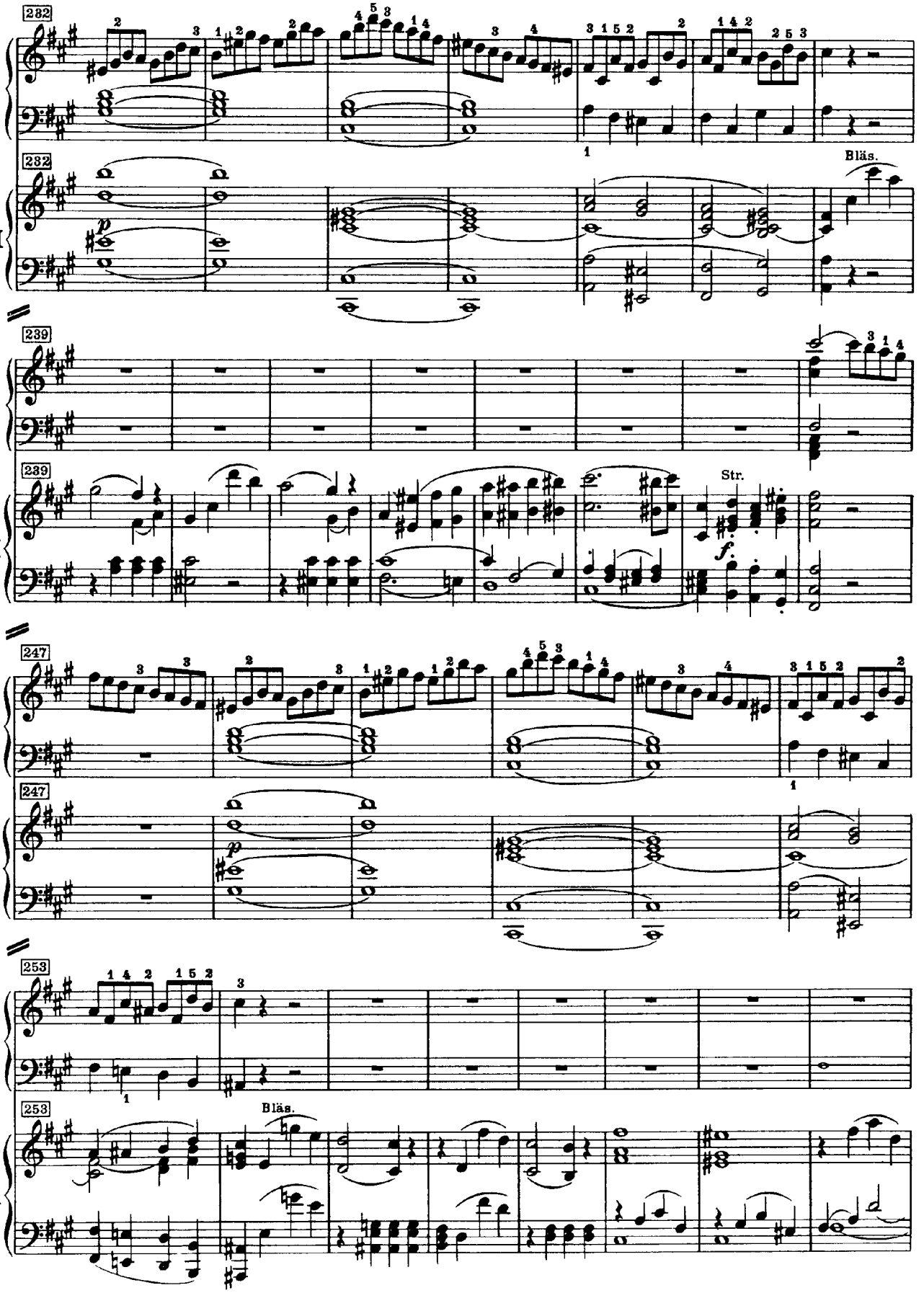
232
I
232
II
Bläs.
239
I
239
II
Str.
247
I
247
II
253
I
253
II
Bläs.

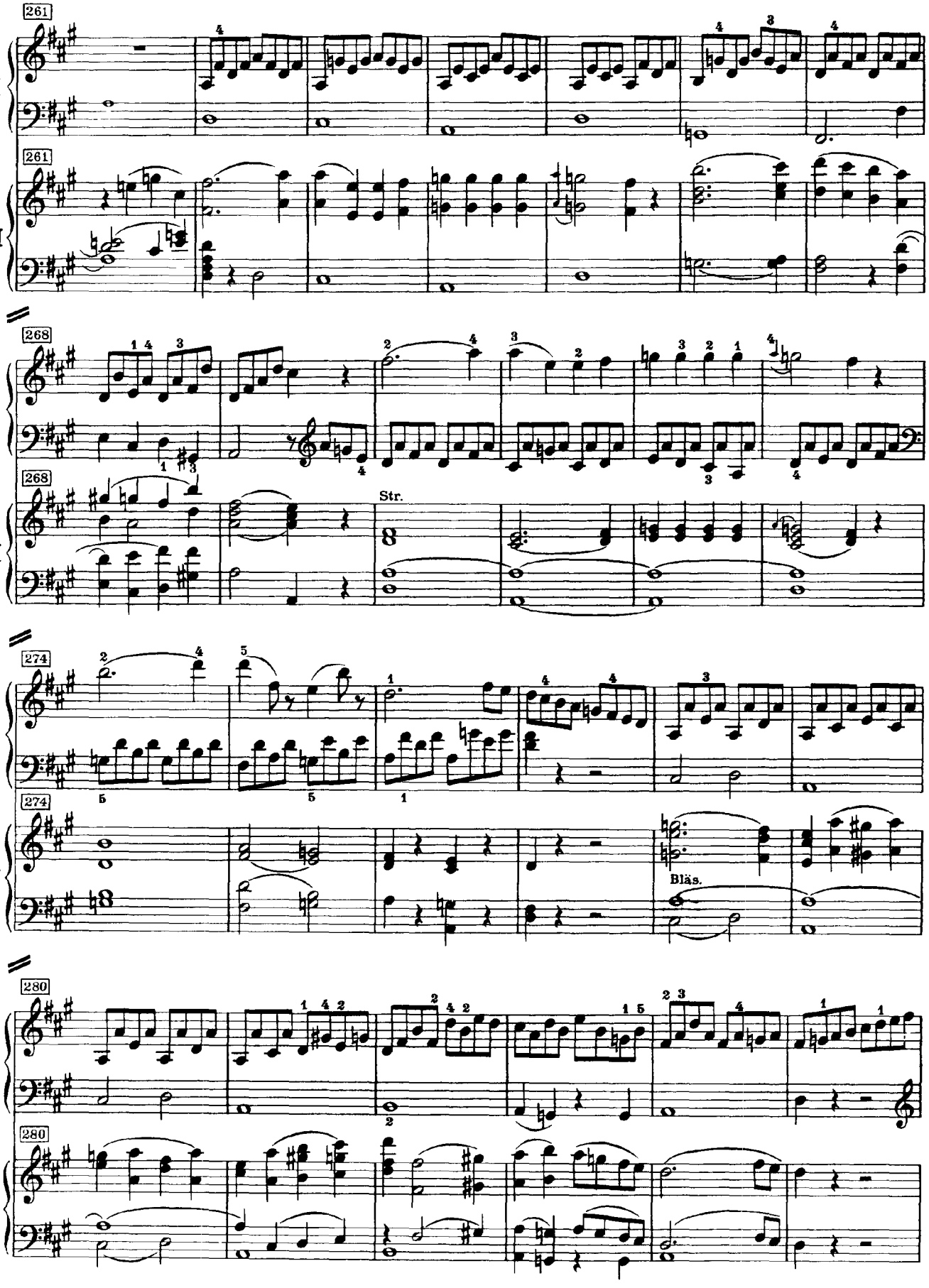
261
I
261
II
268
I
268
II
Str.
274
I
274
II
Bläs.
280
I
280
II

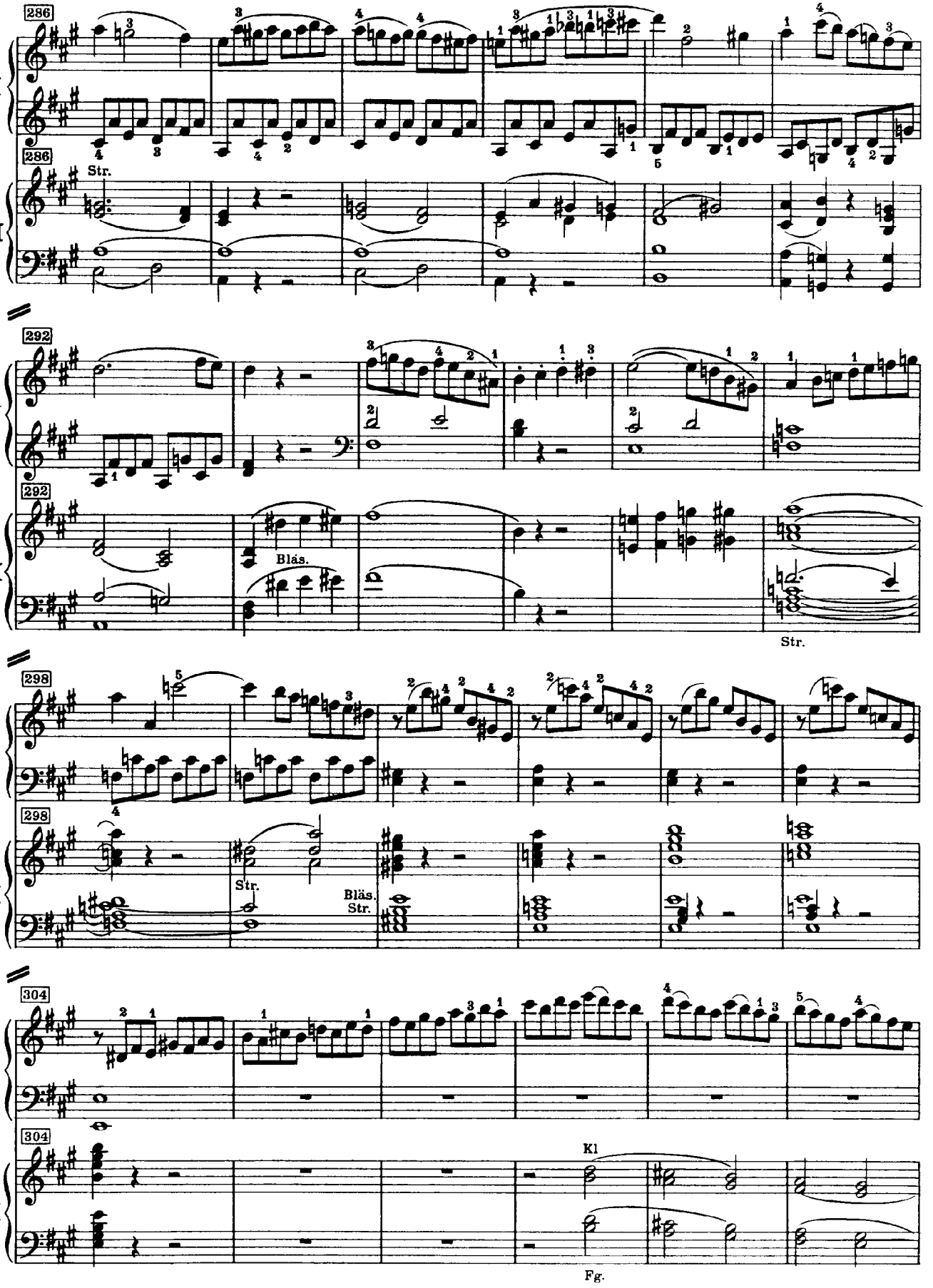
286
I
286
Str.
II
292
I
292
Bläs.
Str.
II
298
I
298
Str.
Bläs.
Str.
II
304
I
304
Kl
Fg.
II

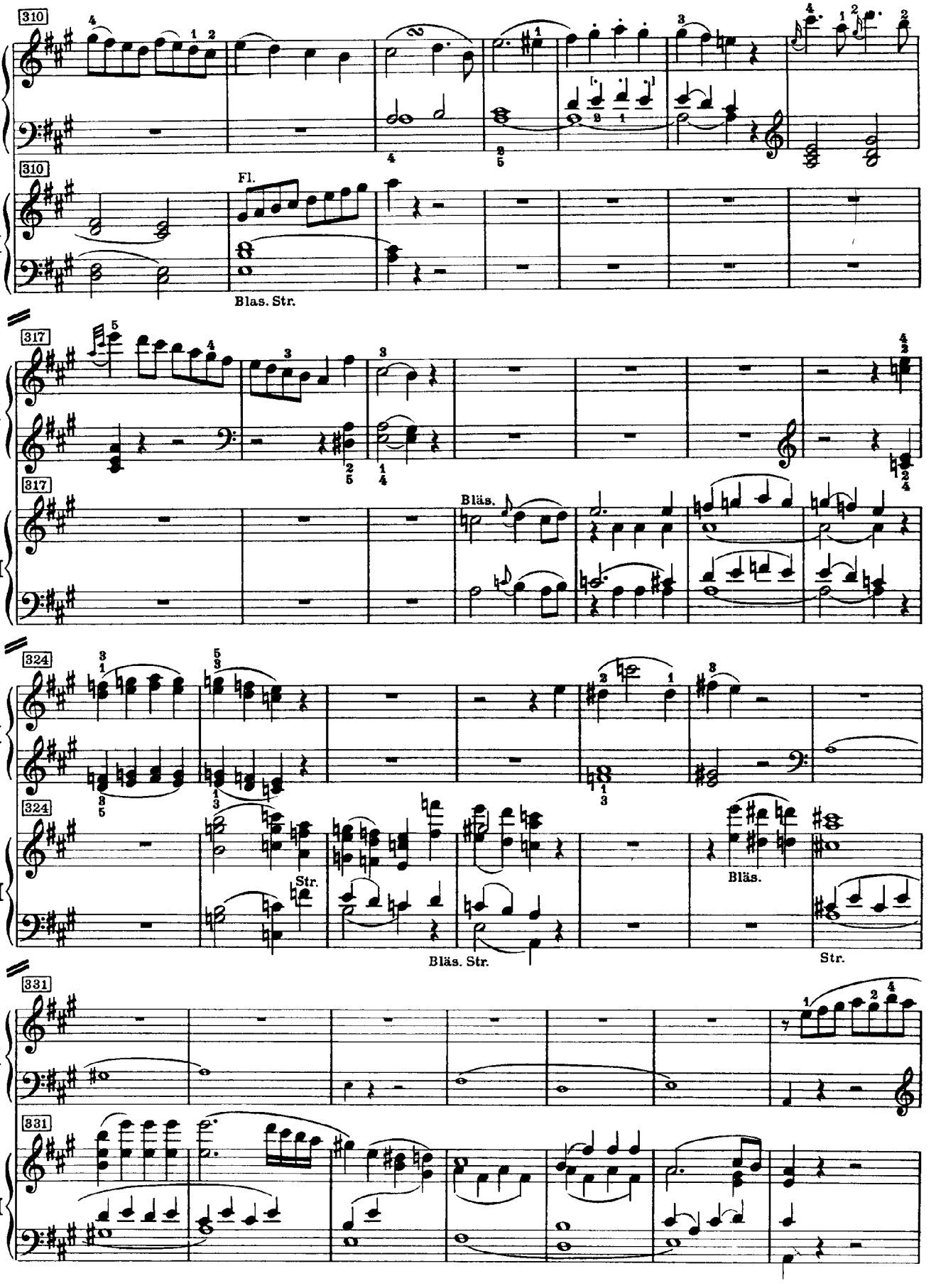
310
I
310
II
Fl.
Blas. Str.
317
I
317
II
Bläs.
324
I
324
II
Str.
Bläs. Str.
Bläs.
Str.
331
I
331
II

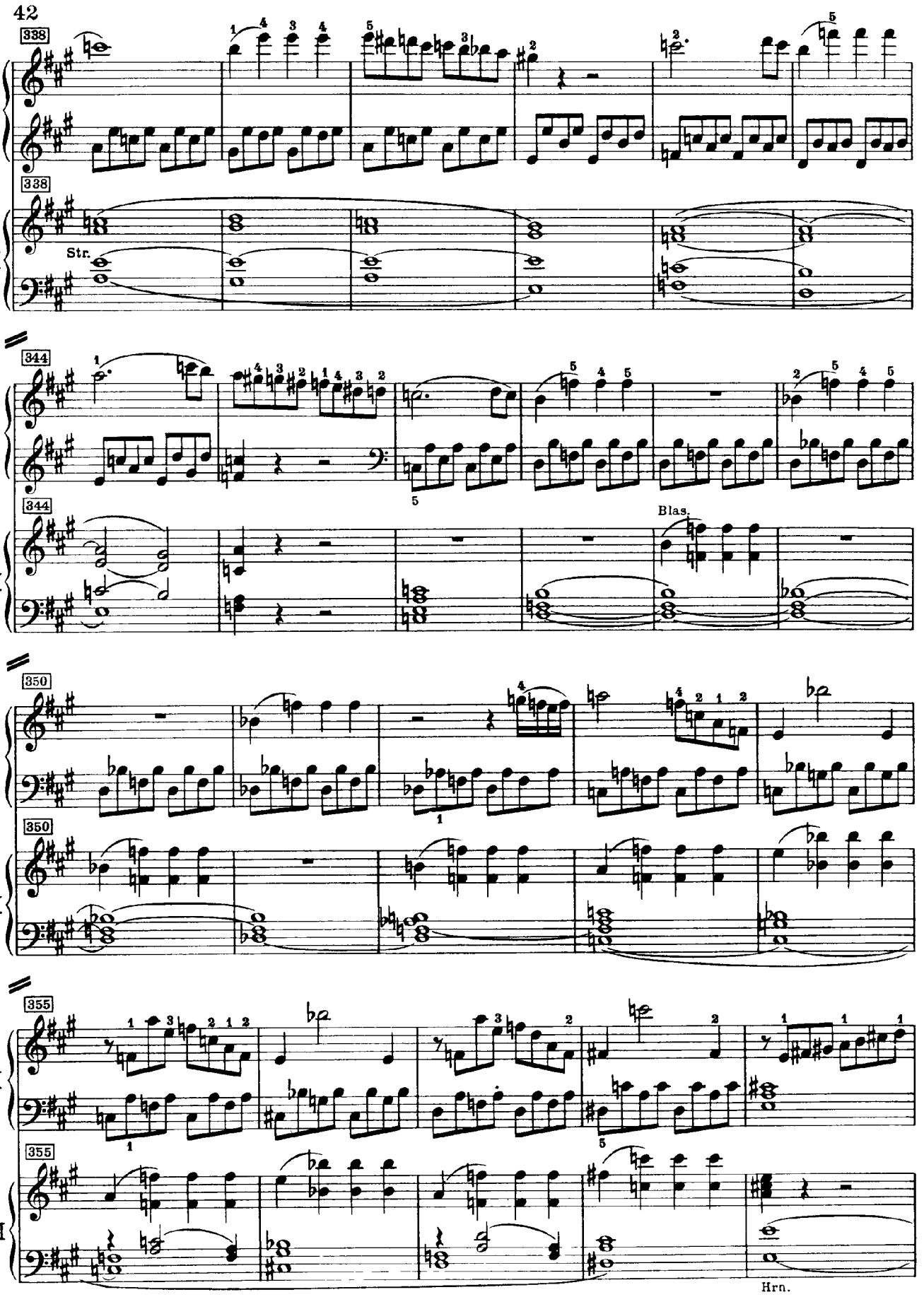
338
I
338
II
Str.
344
I
344
II
Blas.
350
I
350
II
355
I
355
II
Hrn.

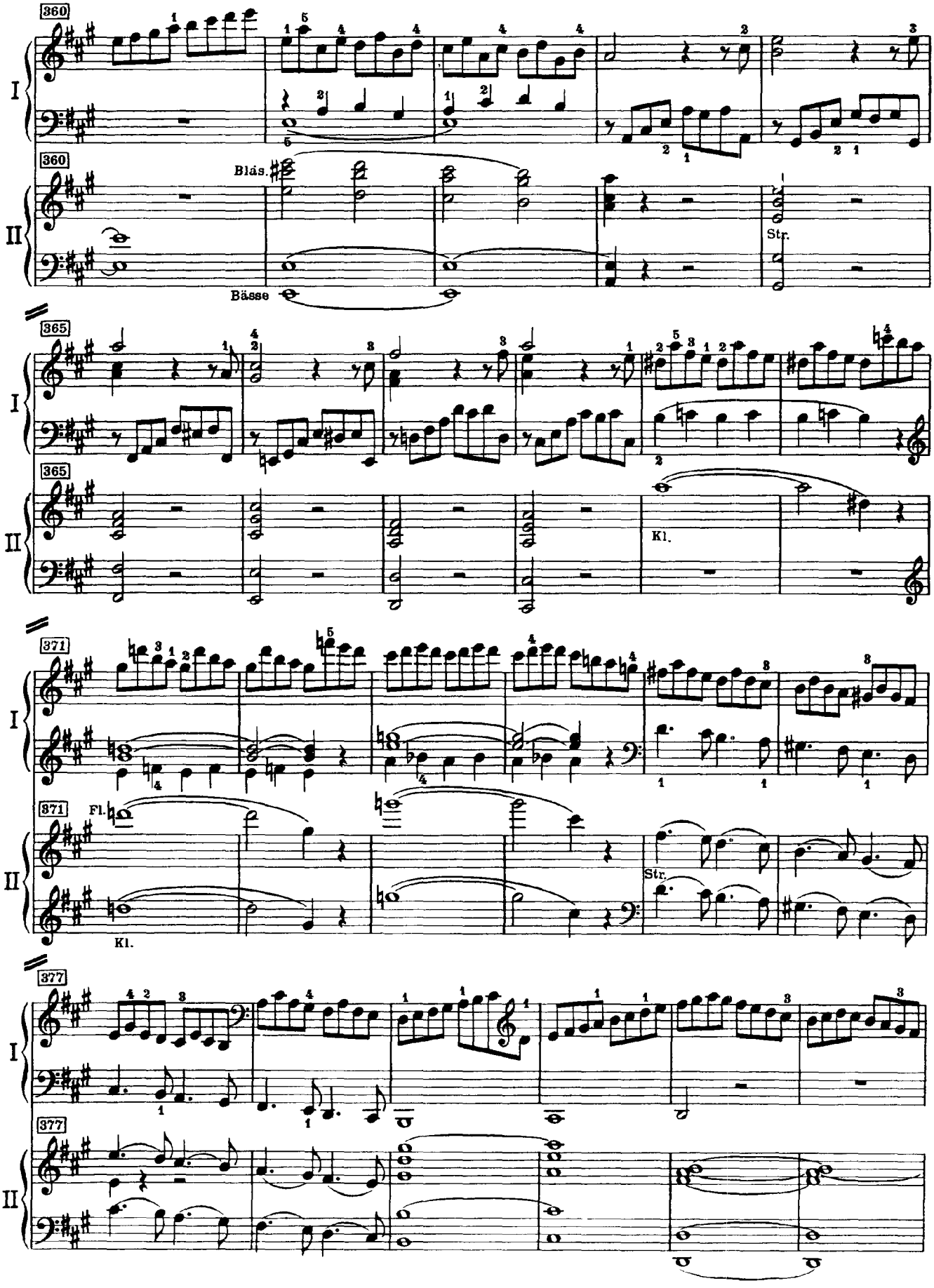
360
I
360
II
Bläs.
Bässe
Str.
365
I
365
II
Kl.
371
I
371
II
Fl.
Kl.
Str.
377
I
377
II

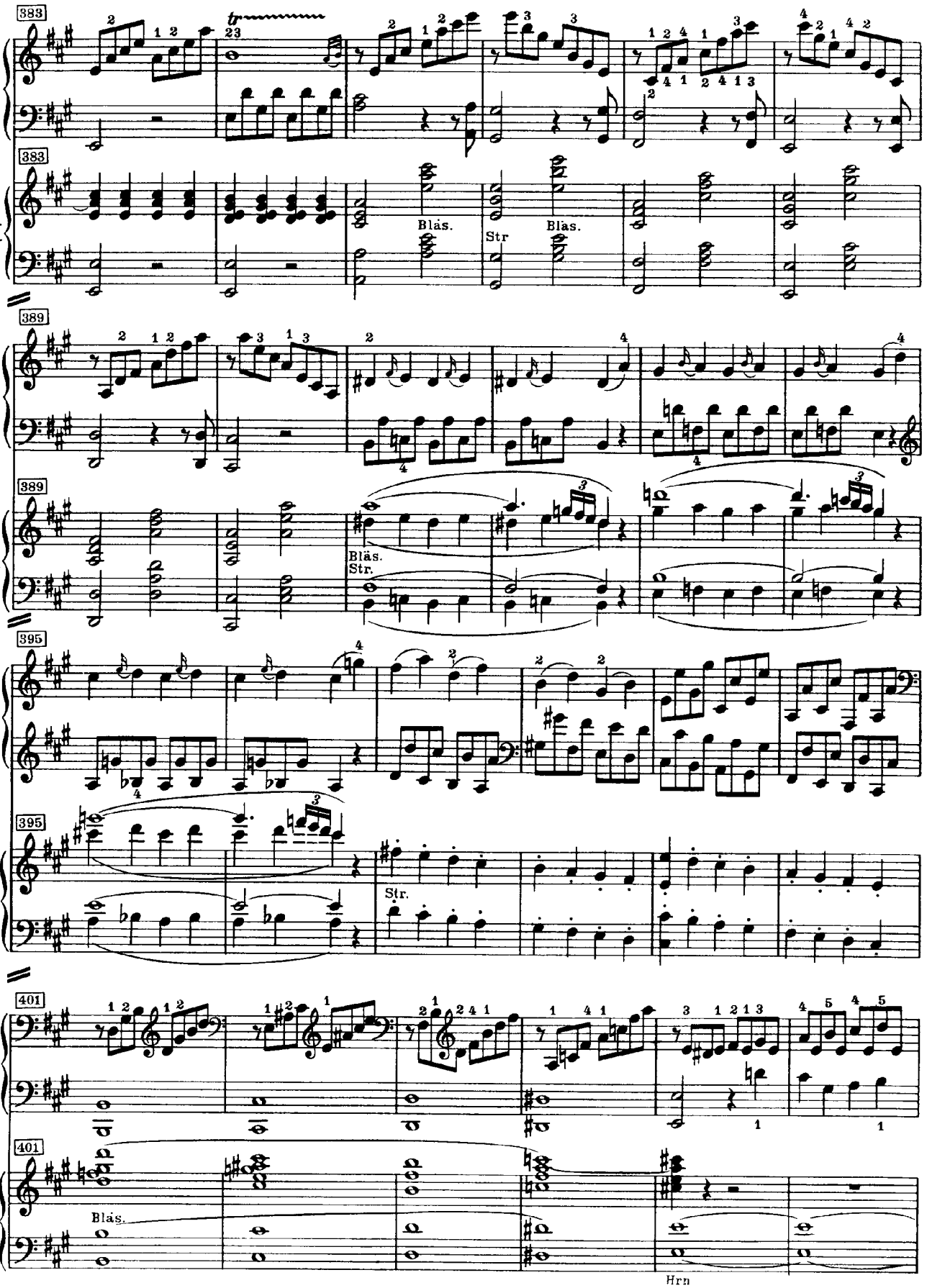
383
I
383
II
Bläs.
Str
Bläs.
389
I
389
II
Bläs.
Str.
395
I
395
II
Str.
401
I
401
II
Bläs.
Hrn

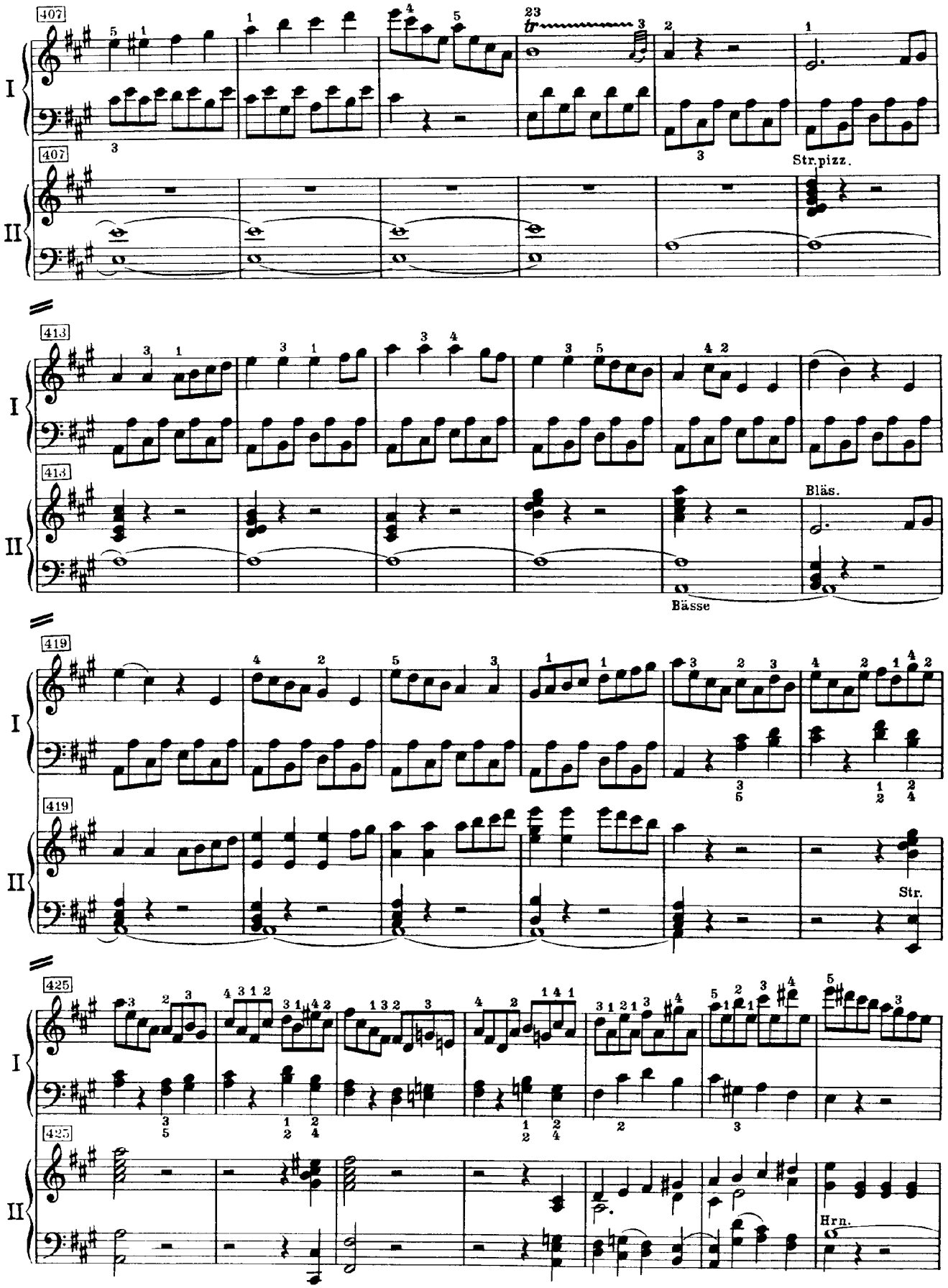
407
I
II
Str.pizz.
413
Bläs.
Bässe
419
Str.
425
Hrn.

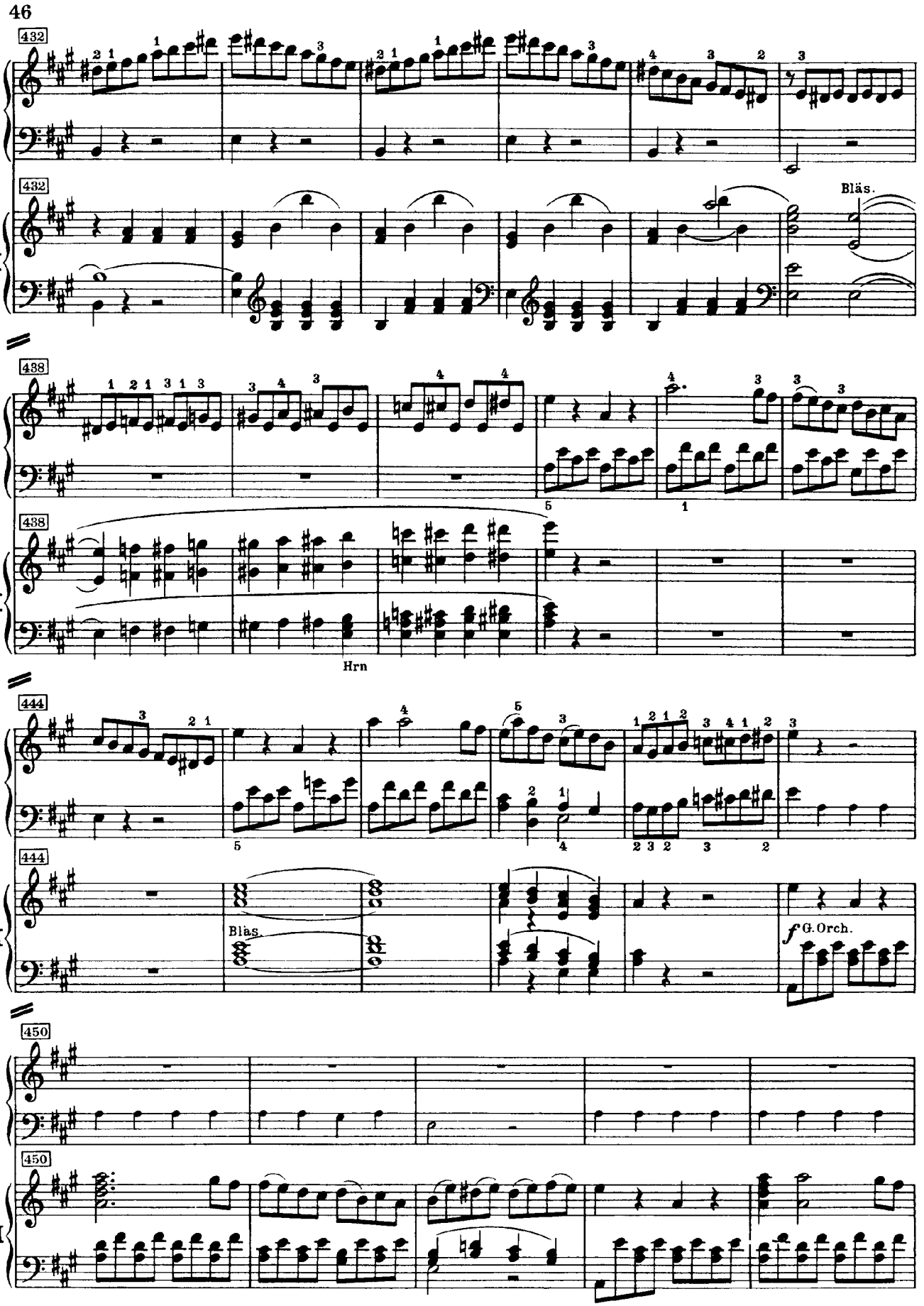
432
I
II
Bläs.
438
Hrn
444
Bläs.
f G. Orch.
450

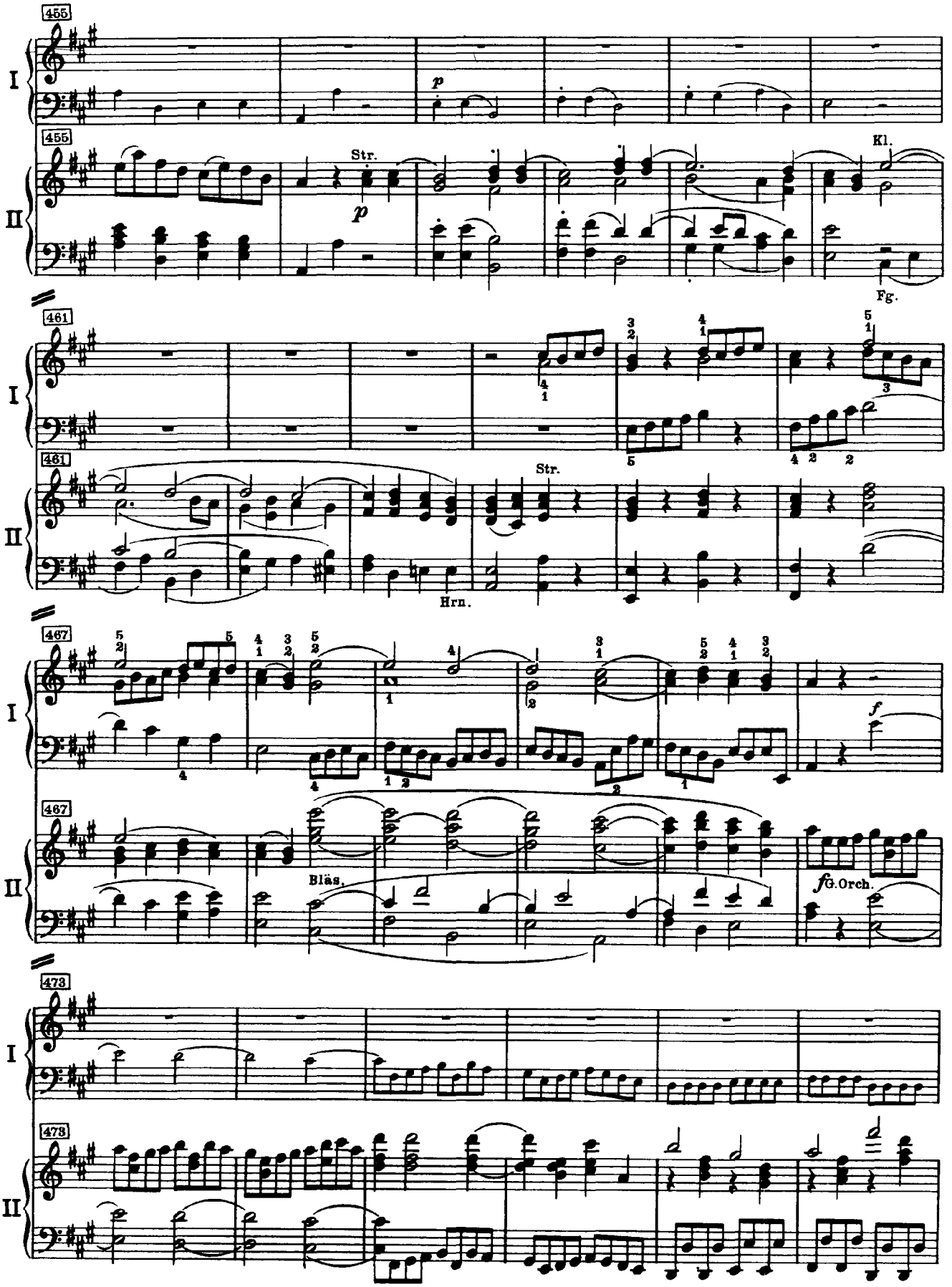
455
I
455
II
p
Str.
p
Kl.
Fg.
461
I
461
II
Str.
Hrn.
467
I
467
II
Bläs.
f
G.Orch.
473
I
473
II

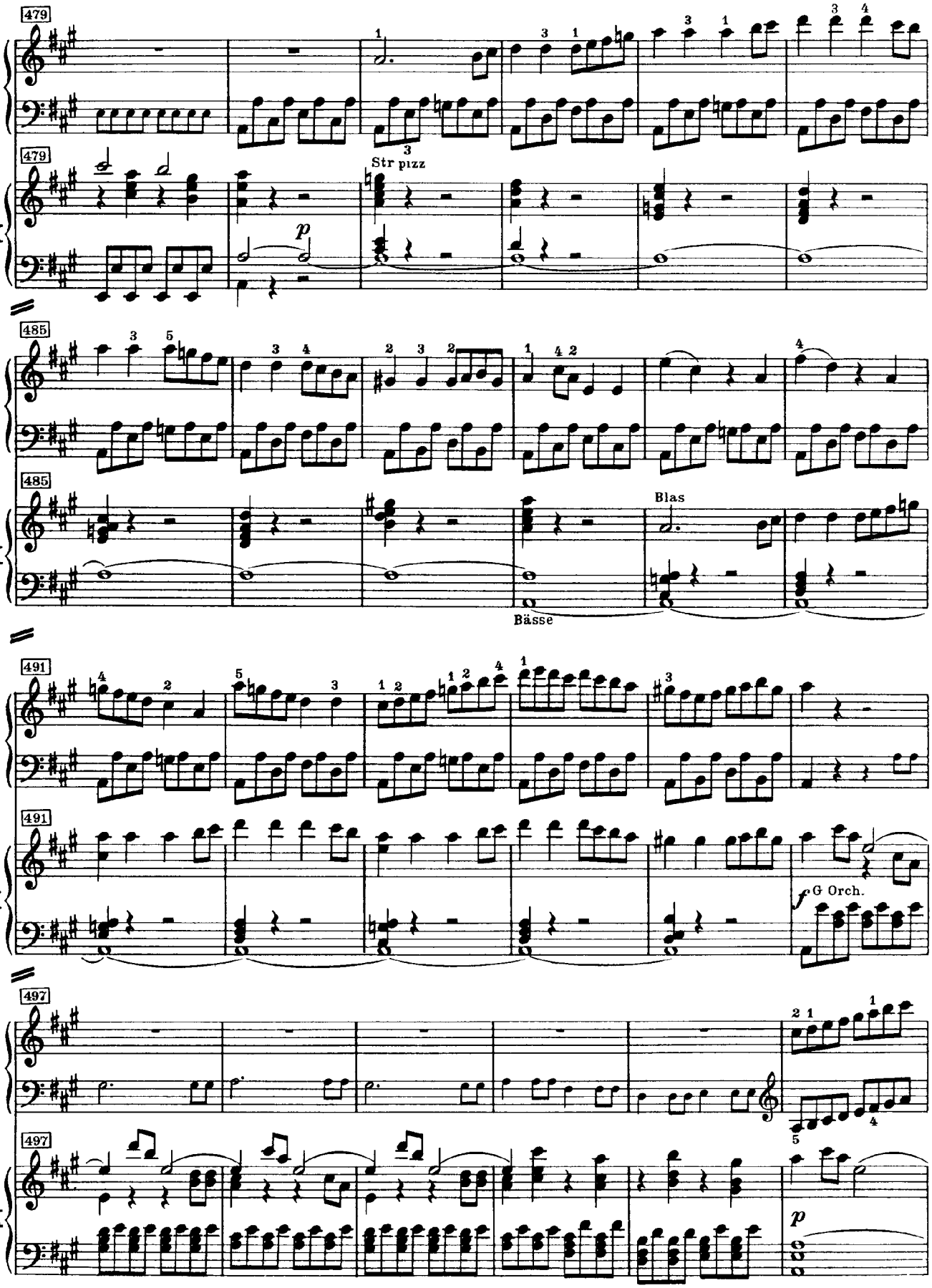
479
I
479
II
Str pizz
p
485
I
485
II
Blas
Bässe
491
I
491
II
f G Orch.
497
I
497
II
p

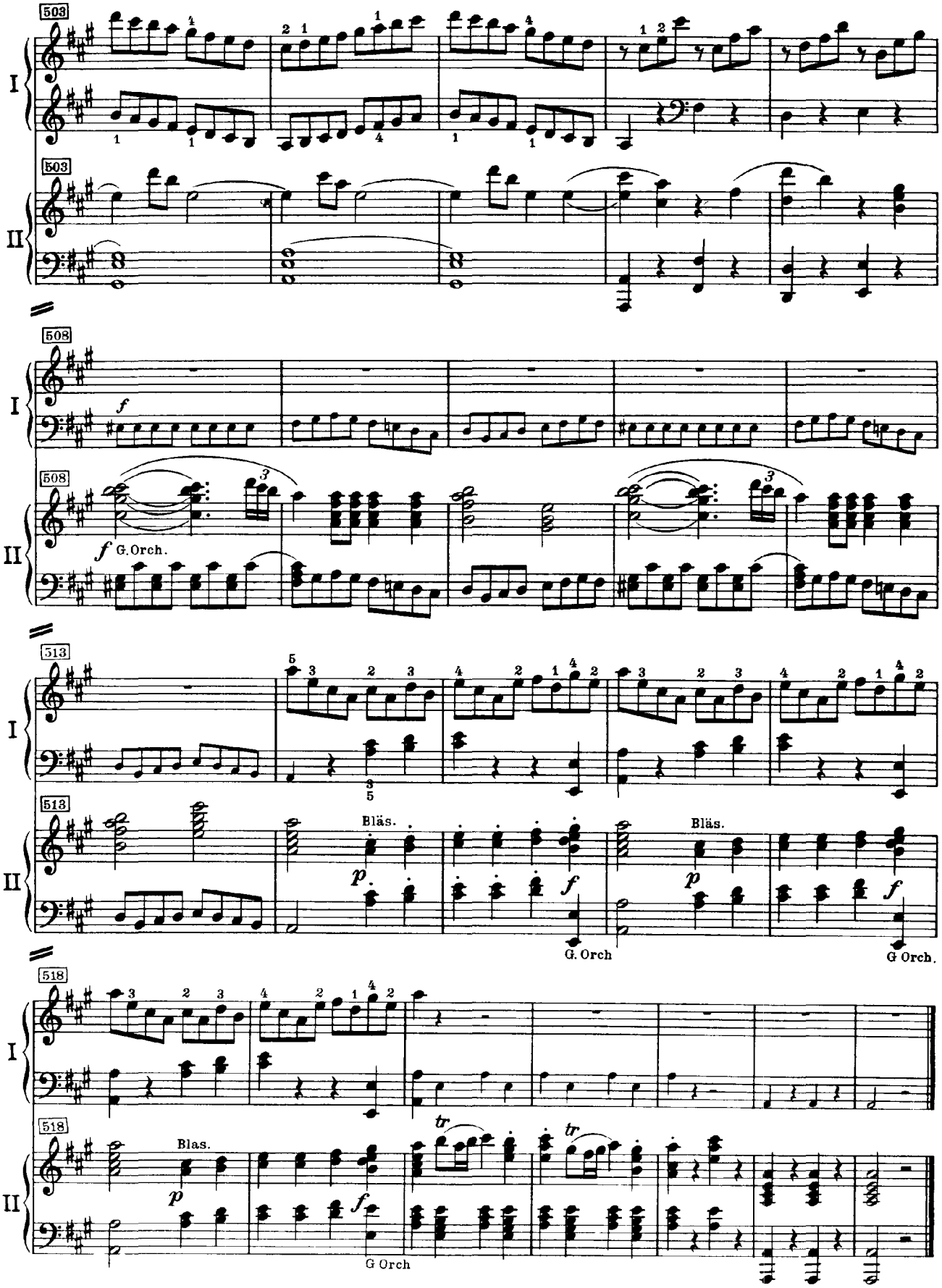
503
I
503
II
508
f
I
508
f G.Orch.
II
513
I
513
Bläs.
p
f
G. Orch
Bläs.
p
f
G Orch.
518
I
518
Blas.
p
tr
f
G Orch
tr
II